See Inside **TROUT PLANTS • ANGLING NEWS • VISITOR EVENTS**

MONO HERALD & Bridgeport Chronicle-Union

15c

Thursday, July 6, 1978—No. 27 Mammoth Lakes, CA Est. 1863

DALTON GANG—"Deadeye" Quentin Dalton, center, leader of Mammoth Lake's infamous Home Federal Savings and Loan gang readies his band of "floozies, scalp hunters and aimless maidens" for the annual Gold Rush Days celebration. Dalton, manager of the Mammoth Branch of Home Federal, and the young ladies who work with him really got into the spirit of the Gold Rush Days celebration and their effort was rewarded by their being awarded the Best Participating Business trophy. Other members of the gang include (left to right) Irene Haile, Dawn Seibold (kneeling) Toni Oleson (sitting), Karla Chappell (kneeling) Ronnie Booth and Lynn Scatolini. Photo by Kerry Watkins

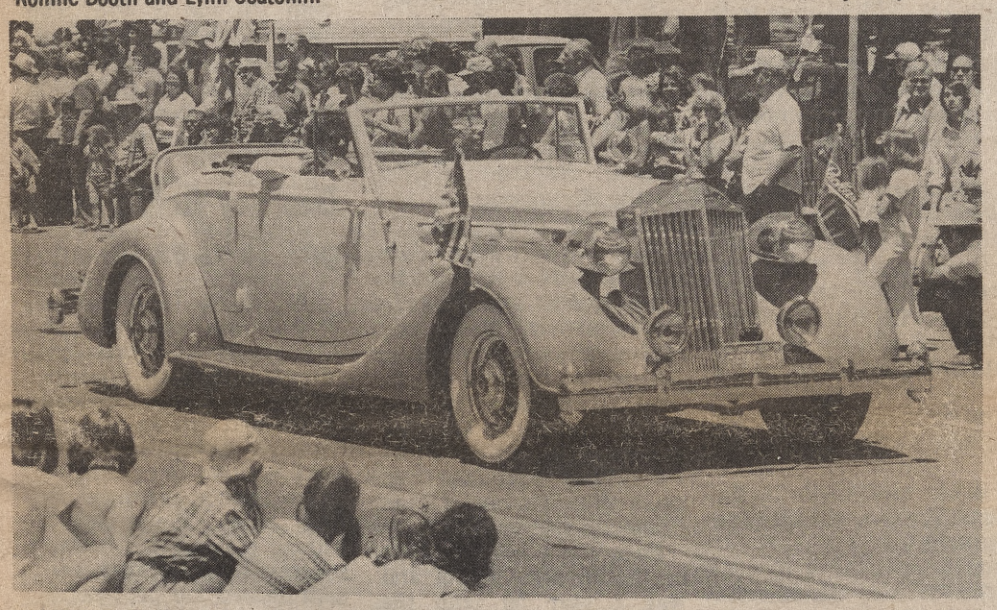

CLASSIC PACKARD convertibles, coupes and sedans invaded Mammoth Lakes this week as the Packards International Motor Car Club held its annual convention here. An estimated 50 classic Packards, a front wheel drive Cord and other cars participated in the week of activities, which included the July 4th Gold Rush Days parade. This magnificent convertible, complete with rumble seat and restored by its owner to mint condition, was one of the highlights of the parade. The judging of the classic cars was held Wednesday at Mammoth Mountain Inn. Photo by Kerry Watkins

Third hearing July 10 on ski, users tax propositions

The public hearings on the ski tax and recreation services tax issues still had only opposition when the matters were considered at Wednesday's Mono board of supervisors meeting.

The board called for a third hearing to be held at 7:30 p.m. Monday, July 10 at Mammoth Lakes fire station. Two hearings will be held: 1-Proposed ordinance to levy a ski tax as a proposition on the Nov. 7 general election ballot; 2-Proposed ordinance re user tax on recreation-oriented services as a proposition on the Nov. 7 ballot.

Public hearing on a proposed ordinance setting fees for animal control services drew a petition of some 50 names. Board members stated a majority of constituents contacted favored a higher fee in order to support animal control services. Basic fees for neutered dogs would be $5 per year; non-neutered dogs, $10, and other fees would be adjusted proportionately.

ES school district budget cuts exceed $200,000

At the June 27 meeting of the Eastern Sierra Unified School District board of trustees, over $200,000 in budget cuts were made. These reductions were made necessary because of the recent passage of Proposition 13. Trustees accomplished these reductions by laying off classified personnel, decreasing hours, and decreases in teaching and administrative staff. District Supt. Emerson Hall and Board Pres. Jean Gerbig, both expressed their regrets in making these cuts and the subsequent inconvenience to personnel. No salary cuts have been made, and it is anticipated that step increases for staff will be allowed.

In other action trustees accepted for first reading the newly written administrative regulations and heard a report from the district's insurance representative Bob McGuire, of Tri-Dec Company. Although final figures on the state assistance to local governments, as a result of Prop. 13, have not been received from the state, the preliminary and publication budgets were approved. Supt. Hall reported to the trustees that the recent application for disaster assistance has been funded in the amount of $54,300.

June Lake Chamber elects president, board of directors

June Lake Chamber of Commerce met last week and took a look at the almost completed June Lake sign. This sign will be placed about two miles south of the south Hwy. 395-153 junction. The sign has been number one priority in this year's chamber project and will be installed soon.

John Fredrickson, Jr. was officially elected chamber president. He has been acting unofficially for some time. As one wit claimed, "This is one place we have to see results before voting. Promises won't do."

Gary and Chris Jones, Beverly and Brian Ashbrook, Gloria Stafford, and Rick Nielson were elected to the board of directors.

Dues for the coming year will be $50 for members and $15 for associate members.

The chamber is planning two more signs . . . one for Bishop area and one for the north junction.

Fredrickson told the chamber Mike Wallace, Sixty Minute show host, had been in the loop last week and was impressed. Wallace said he would be back.

Summer program offered July 10-28 in Mammoth

The Mammoth Lakes Summer Recreation Program will offer two sessions this year, mornings from 9 a.m.-12:30 p.m. and afternoons from 1-4:30 p.m. from July 10-28. The program is open to participants from six to 15 years old.

The cost for the three-week program is $30 per person. The program is being co-sponsored by the Mammoth Lakes Fire Department.

For more information, call Mary Cahill at 934-2861 evenings or leave message, or Jeff Pietrowski 934-2022, evenings, or write P.O. Box 7725, Mammoth Lakes, CA. 93546.

Bridgeport lists parade winners

Bridgeport drew a huge crowd for the 4-day July 4 celebration, with perfect weather prevailing.

The Strosnider Ranch, with representatives Debbie Sturgeon and Chris Williams, got the nod as grand marshal for the parade. The trophy for best float went to Mason Valley Chamber of Commerce. The sweepstakes award went to the Trails Restaurant, and the commercial award to Bodie State Park, with second place to Willow Springs. Mono Sheriff's

(Continued on page 2)

Green gives voters peek, asks budget, service needs

by Doug Thomas

Probably . . . the only way to find out what voters want is to ask. Supervisor Joan Green did just that at a town meeting last week in June Lake.

A large group of concerned citizens attended and many items were on the agenda. Mrs. Green entered into a discussion on county budget, alternatives under Jarvis-Gann, and primarily asked her constituents to evaluate where their priorities lie and what level of service they want.

She stated the Mono County board of supervisors took passage of Prop. 13 to mean the voters want greater effeciency and a smaller tax bite.

She also indicated that the board read the vote to mean citizens would be willing to do more for themselves and look less to government.

Revenue Question

She told the crowd, "We have been shooting in the dark and do not know what our actual revenue will be, but we are evaluating all county costs".

She continued, "The county spent $7.5 million last year . . . of which $2.63 million came from local property tax. The remainder came from other sources, such as gasoline tax to the road department. The county augmented that department with $300,000 from the general fund . . . and more was needed. The operation is very costly function".

Green continued, "We have been losing ground and have not been upgrading equipment as we should. This year it appeared the county would not receive $2.6 million much needed dollars, but now it seems the state will help some. We do not have a definitive answer from Sacramento, but this year should not be as constrained as we had feared. Next year will be a different story, for there may not be a surplus".

Green followed by advising the audience there will be a statewide move toward fees for funding, such as a charge for solid waste disposal sites, animal control department issued licenses, and other areas.

She discussed various services and alternatives the board had recently looked into. She emphasized that no decisions had been made in any of these areas but she felt her constituents should be aware of what was being talked about in

(Continued on page 11)

Taxable sales up nearly 92% in Mono county

First quarter taxable sales in Inyo-Mono soared, thanks to a big ski season at Mono resorts. Mono county taxable sales were up 9.18 per cent, at $11,674,000. Inyo's taxable sales jumped 31 per cent, at $21,001,000, of which $11,507,000 were in the city of Bishop. Accelerated ski business was credited

(Continued on page 2)

Resort couple buy The Top

Bob and Lorna Kersey, owners of The Top on US 395, Conway Summit, for 21 years, have sold the business to John and Carolyn Webb. The Webbs have owned and operated Virginia Lakes Resort the past three years. They now will be running both

(Continued on page 2)

INTERNATIONAL MEET—Some of the top hang gliding pilots of the West Coast and Canada are in Bishop this week preparing for the first of what is hoped to be an annual international hang gliding meet. Among the pilots will be George Worthington, the current distance record holder. Meet results will be posted at the Ponderosa Bowling Alley. Pictured here is Don Partridge, meet director, in an ASG 21 glider.

International hang gliding meet starts this Saturday

Some of the top hang glider competitors of the nation, 50 in all, are gathering in Bishop this week for an international meet, the Cross Country Hang Gliding Classic.

Many of the pilots have been practicing this week with many of the flights going from 30 to 75 miles and altitude gains up to 10,000 feet, Don Partridge, meet director, reports.

Among the pilots competing will be George Worthington, the current distance record holder. He set the record last year with a flight from Cerro Gordo to Benton.

Events during the eight day meet, July 8-15, will consist of a Go and Return in which pilots will fly to White Mountain, take a photo and return; a speed run over a 17 mile course; and an open distance event.

Partridge hopes this will be the first of an annual international meet.

Meet results will be posted during the week at the Ponderosa Bowling Alley.

Newspaper priority mailing

TABOOSE

by Todd Watkins

MONDAY HOLIDAYS are rough on papers printed on Wednesday, but when the holiday (July 4) falls on Tuesday, we get chaos. Practically none of our copy was turned in by last Friday's deadline, so there will be plenty of news and pictures that don't make this edition. Keep watching. Weekly publishers would like to ban all holidays . . . but in Inyo-Mono those 3 to 5-day holidays do bring in a tremendous cash flow.

THE STATE Dept. of Parks and Recreation has sent out a statewide news release on a workshop planned for 7 to 10 p.m. Wednesday, Aug. 9, in Bishop. The opening paragraph reads: "Crowded hiking trails, poor fishing access, long ski life (sic) lines, lack of tennis courts, vandalism, insufficient senior citizen programs: these and other recreation problems in Inyo and Mono Counties will be discussed at a public workshop in Bishop in August." That's a black eye to begin with. Since when has that state dept. (using our tax dollars) been given a license to put the knock on this area . . . or even determine our shortcomings. Who dreams up these ridiculous news releases? This is the same outfit that went off half-cocked in its first meeting on Bodie State Park planning in Bridgeport. They had maps that showed the state park boundaries including a lot of private land. This type of thing didn't happen under the Reagan administration . . . and frankly I get the feeling that the current "Brown-out" is getting to most state departments. This is bureaucracy that we don't need, doing things we can do without, and at prices we cannot afford. This is the very type of thing Prop. 13 sought to curtail . . . or eliminate. It's like some of the state's tourism efforts of the past . . . a waste of money. Private outfits have done a much better job, and for a very small fraction of the cost. The late State Senator Chas. Brown, who got the Bodie State Park established, must be turning over in his grave.

THOSE WHO ARE OLD ENOUGH should remember the Tucker automobile. This vehicle has become a legend. There are those who believe the vehicle was the most advanced of its time. Other s believe, probably as a results of a classic law suit, that the car never existed. Two Tuckers were trailered through Inyo-Mono the past week on the way to a Tucker Club meeting in Reno. Those who saw the three-headlighted oddity have now joined the ranks of those who know the car does exist. The company manufactured 53 vehicles and 47 are still known to be around.

FRANK PHILLIPS, who grew up in Bishop was interviewed for the Redman Spokesman in the June 14 issue. Frank tells of packing supplies on mules into the White Mountains for the sheepherders then bringing back concentrate on the return trip. In addition to packing salt, water and food for the herders, he also delivered 480 telephone poles and 48 40-foot power poles, a mile of cable for a tramway as well as taking pack trips into the backcountry.

Frank will be remembered as being on the Bishop police *force and working at Cal-Gas. Frank and his wife, Gloria, now live at 1660 NW 19th St. in Redmond, Oregon where they raise mules. They raised two daughters, Emilie and Phyllis, and now have two grandsons. Each year Frank returns to Bishop for Mule Days and states that he'd trust a mule further than his favorite horse—and he's had a few of those, too.*

Taxable sales

(Continued from page 1)

with the 14.5 per cent gain in northern California. Statewide taxable sales were weaker in the first quarter, growing less than in any period since the fourth quarter of 1975.

Gasoline use set records in all three months, January, February, March, with the latter month showing 999,173,719 gallons used. March was 15.7 per cent higher than February, which had three less days.

Resort couple

(Continued from page 1)

operations. The Webbs plan to make The Top their winter residence.

Lorna Kersey will manage The Top this summer for the Webbs while Bob builds a home for the Kerseys at Topaz Lake.

FILE FOLDER LABELS—Self-sticking labels, no moistening required, smudge-proof. You'll find them at Chalfant Press.

MONO HERALD
and
Bridgeport
CHRONICLE UNION

Kerry Watkins. . . . . Managing Editor
Alice Watkins Advertising Mgr.
Business, editorial office, 471566
Mammoth Tavern Road, Mammoth Lakes, CA 93546.
Entered as second class mail matter at postoffice at Bishop, CA 93514
SUBSCRIPTION RATES
$7.95 a year, Inyo & Mono counties; $8.95 a year elsewhere in Calif. & Nevada; $10 a year elsewhere in 11 Western States; $12 a year elsewhere in US, including Hawaii & Alaska.
Mail address changes, renewals, ad rates, mail items, send to Box 787 , Bishop, CA 93514. Phone (714) 873-3535.

Bridgeport

(Continued from page 1)

Dept. won the organization or club division, with the Forest Service's Smokey the Bear, second. Individual entrants awards saw Coleville 4-H club first; and Margie Torres, second.

The Bridgeport Bobcats were first in marching groups, with Big Bird, second. The Novelty award went to Lock, Stock and Barrel Muzzleloaders.

The high of the parade was the Marine Corps First Division drum and bugle corps from Camp Pendleton. That group entertained at several locations during the celebration.

Lee Francis dies in pickup crash

Funeral services were held Wednesday for Arvil Lee Francis, 52, of Bishop who was killed when his pickup truck rolled over on U.S. 6 Saturday afternoon. The accident occurred north of Silver Canyon. Francis apparently lost control of his truck, went off to the side of the road where he hit highway markers. The truck flipped, going over an embankment, ejecting Francis and then coming to rest on top of him. Francis apparently died instantly of a crushed chest. Services were graveside, at the East Line St. Cemetery with the Bishop Post 8988 officiating.

SIGNAL DOTS—Self-sticking 1/4" dots in silver, gold, yellow, red, green and black. Stop at Chalfant Press for all your stationery needs.

Knight calls grand jury report 'totally incompetent'

Dean W. Knight, developer of Knight Manor, north of Big Pine, July 5 filed the following response to the grand jury's comments of procedures involving his project. His statement follows:

An open letter to the county of Inyo 1977-78 Grand Jury:

At page 22 of the Grand Jury Report certain statements have been made regarding the Knight Manor PUD which are in fact not true but rather a "blatant lie." I now quote therefrom:

"Sworn testimony in front of this counsel was taken from any Inyo county official or citizen determined to be knowledgeable of any facet of the investigation."

Why was not the subdivider of Knight Manor called before the Grand Jury to give testimony? — my opinion, ignorance is bliss, don't confuse me with the facts. In five minutes I could have answered all of their questions and obviously there would have been no further need for a Grand Jury Investigation of the Knight Manor project. They do not leave it here however, still quoting from page 22:

"After careful consideration of all the facts and legal advice available to it, the Grand Jury determined that two violations of State Law and four violations of the Inyo County Code were probably committed by the Board of Supervisors in their actions concerning this matter."

It must be remembered that Dean Knight, the subdivider of Knight Manor was never asked to appear before the Grand Jury so how could they possibly have all of the facts? Again in my opinion, they did not want the facts, they would rather confuse the public into believing that the subdivider had somehow "duped" not only the Board of Supervisors but the entire staff of the Inyo County District Attorney's Office.

Not one single state law or county ordinance was violated.

I will now set out the facts as they really are which I would have readily testified to having first been given the opportunity to do so.

California Environmental Quality Act—Still quoting from page 22 of this untruthful and misleading report:

"The Grand Jury has determined that the Board of Supervisors probably violated the California Environmental Quality Act (CEQA) by failing to require the developer to submit an Environmental Impact Report (EIR) prior to approval of the Project:

The Grand Jury will now quote several sections of the law being very careful not to quote law that gave the Board of Supervisors not only the authority but more importantly, the reason for issuing a "Negative Declaration," which was published for 30 days. There was no challenge, no legal attack on the Board's action or criticism of the Board's action. The Public obviously was not concerned with the action of the Board for otherwise they would have appeared and made their feelings known.

No violation here—the first of many misrepresentations *by the Grand Jury. 14 Cal. Admin. Code Section 15080 initial study (b) (5)*

"(5) Provide documentation of the factural basis for the finding in a Negative Declaration that a project will not have a significant effect on the environment.

(6) Eliminate unnecessary EIRs.

On May 2, 1977, I submitted to the Planning Commission an answer to all of the environmental checklist, exactly as would be done in an EIR.

Quoting now from page 25 of the Grand Jury Report—A land project:

"(a) The subdivision of subdivided lands contain 50 or more parcels of which any 50 are both . . . is a land Project . . . The Grand Jury has determined that by using these criteria, Knight Manor is a Land Project. Furthermore, the Grand Jury feels that, by its failure to submit this project to the Office of Intergovernment Management for review, the Board of Supervisors has violated Section 66455.5 of the Government Code of the State of California." Just another lie.

How simple it could have been had they only done their job — from my files. A letter received from the Department of Real Estate, State of California, dated August 11, 1977, Re: Knight Manor, Tract 141:

"This is to inform you that the above mentioned development has been granted an exemption from treatment as a Land Project under Section 11000.6(b) of the Business and Professions Code. Signed Bill Vierra, Deputy Commissioner." No violation here—I call it incompetency.

Quoting the Grand Jury Report at page 27—Violations of Inyo County Codes (4)

"It is the opinion of the Grand Jury that this section requires a roadway width of sixty feet . . . In the Knight Manor case both the Planning Commission and the Planning Department recommended a roadway width of sixty feet, but the Board of Supervisors overruled this advice and allowed a roadway width of forty feet. The Grand Jury feels that this action exceeds the powers granted the Board of Supervisors and is a violation of the County Code."

Just another lie—pure and simply—another lie.

The Roads are 60' in width — measure your roads. In most cases, they will be paved 40' in width with a 10' right-of-way on either side—exactly the situation in Knight Manor. From the Inyo County Code:

Section 16.32.040 Private Streets provides that an offer of dedication be made to the county which may be accepted (or rejected) at any time by the Board of Supervisors. Now the truth, which is a matter of record. An offer of dedication was made to the Board of Supervisors for a 60' wide road for all of the private streets in Knight Manor that can be accepted at any time by the Board of Supervisors. The Grand Jury could have checked the records (for the offer of dedication of the 60' wide roads) or simply allowed me to testify in my own behalf — they apparently did neither.

Inyo County Code—Section 16.48.020 D.

"The Board of Supervisors may overrule or modify any ruling or determination of the advisory agency in regard to any subdivision or parcel map within the purview of this title and may make such findings are not inconsistent with the provisions of the aforesaid Government Code Sections . . ."

We requested and the Board approved 2-inches of hot mix rather than 3-inches of cold mix. The 2-inches of Hot Mix, a much better road, was recommended by the Inyo County Road Department, using the foregoing authority. No violation here and remember, they are private streets, not county streets.

Page 28 of this dubious report—Parks and Recreation. Quoting now from page 29:

"It is now the opinion of the Grand Jury that in the absence of any fees paid . . . that either Section 16.36.110 or Section 16.36.170 have been violated by the actions of the Board of Supervisors."

It was the determination of the District Attorney's Office as well as the Parks and Recreation Department that Knight Manor had complied with the requirements of the Inyo County Code.

By this time, how can anyone believe any of this incompetent report of the 1977-78 Grand Jury.

It is inconceiveable to me that of the nineteen members of the Grand Jury, many of whom I have known most of my life, not one saw fit to call the leading actor of this continuing "drama" in an attempt to get at the truth, if in fact, the truth is what they were seeking.

The 1977-78 Grand Jury breaks law (not probably) but did break the law.

By law, the Grand Jury report cannot be released for publication until after it has been filed with the Clerk of the County. It was, however, released to KIBS and discussed on their 12 noon local news, some three hours before it was once again, illegally released to each and every member of the Board of Supervisors. The Original Grand Jury Report was not filed for some two days later.

In my opinion, being investigated by this body is like the pot calling the kettle black.

In conclusion, it is my opinion that the 1977-78 Grand Jury was totally incompetent, dedicated to a witch hunt and did in fact conduct a kangaroo court. If the remainder of the Grand Jury Report is as totally bad as that portion dealing with Knight Manor then in that event, it is a total disgrace to Inyo County and to the taxpayers who must foot the bill for these witch hunts.

Dean W. Knight

Accident injuries fatal to Jess Paco

Jess Paco Jr., 19, of Bishop died about 2 p.m. July 4 at Washoe Medical Center, Reno, from head injuries suffered about 1:20 a.m. Saturday when his car crashed into a large tree on Barlow Lane, West Bishop.

According to the California Highway Patrol, Paco was attempting to pass a friend southbound on Barlow Lane, successfully completed the pass, but lost control of his car when it cut back into his lane. The car then apparently went into a spin, striking a fence post, spinning the car around again and into a cottonwood tree. The car slammed into the tree on the driver's side, pinning Paco inside. Bishop volunteer firemen worked 30 minutes to free Paco. He was rushed to North Inyo Hospital and then transferred by Bishop ambulance to Washoe Medical Center.

The Rev. Albie Pearson will conduct funeral services at 11 a.m. Saturday, July 8 at Brune-Talmage chapel, Bishop. Pallbearers will be Jim Tatum, Tony Chavez, Dan Langford, Ken Plank, Ken Dean, Gary Lloyd, Mark Smith, Paul Kelly. Honorary pallbearers include Gary Kaiser, Jeff Plank, Dan Webster, Alan Jones, Norman Hollis, Emilio Hernandez, Jim McCormick and Craig Chudy.

Paco was born June 3, 1959 in Bishop. He is survived by parents, Jess and Virginia Paco; sisters, Lynn and Stacey Paco; a brother, Jeff, all of Bishop; grandparents Elfleda Elliott, Sacramento; Al Decker, Johannesburg; Robert Paco, Los Angeles; and great grandmother, Lillian Clifton, Bishop.

Paco was a 1977 graduate of Bishop high school and was a star on both the Bronco football and baseball teams.

Destruction derby entries sought

Those planning on entering this year's destruction derby at the Tri County Fair may pick up their applications at any Inyo-Mono National branch office or from the Bishop City Hall.

It was announced that the prize money has been increased this year by $450 for a total of $1100. It will be held Sunday, July 23 at 7 p.m. under the sponsorship of the Bishop Volunteer Fire Dept.

School board gets bad news from SB 154

The Bishop Union Elementary School Board met June 29 to receive information on Senate Bill 154, the legislation to implement the provisions of Proposition 13. The board was informed that a provision of the bill requires districts that have exercised conservative fiscal policies and established a reserve to be penalized. Districts with a large ending balance will end up receiving less dollars from the state. Preliminary information indicates that Bishop Union Elementary will receive approximately $175,000 less in state aid because of the favorable ending balance for the 1977-78 school year.

In other action, the Board adopted a resolution granting employees continuance of existing salary schedules.

Final budget decisions for the 1978-79 school year will not be made until September. This delay, provided by law, is necessary because actual income figures will not be known by the board until the end of July. The July 11 board meeting, originally scheduled for adoption for the publication budget, has been cancelled and rescheduled for August 1.

Deputy helps save gas tanker

Fast work by an Inyo Sheriff's deputy and a truck driver averted a serious fire Saturday night on Sherwin Grade. A deputy noticed smoke and sparks coming *from a gas tanker rig* heading down the grade.

The deputy managed to flag down the trucker without making the trucker severely hit his brakes, and both doused the hot brakes with fire extinguishers. The truck reportedly had an empty load.

Redoing your files? Chalfant Press carries file folders, file folder guides, Pendaflex hanging folders and Pendaflex hangers. Use a storage file box to make more room in your file cabinet.

Host families welcome in local Youth for Understanding program

Miki Kunihiro, 16, of Nagoya, Japan, an aspiring writer and avid sports fan, seeks close encounters with other cultures. So do Anna Manninen from Vadum, Denmark; Marcia Almeide, Sao Paulo, Brazil; and Hiltrud Foelckel, Ronnenburg, Germany. These students are enrolled in the largest international exchange program in the world—Youth for Understanding—and will arrive in the United States this summer along with some 4,500 young ambassadors of friendship from 26 overseas countries. At the same time, some 2,500 American students will venture host families in Europe, Latin America, Asia and Austrailia this year. All Youth for Understanding year students share life for a year with a volunteer host family, attend local schools and become members of a new community and culture. In the Mono and Inyo Counties area, plans are being made to place five international students in local host families, says Mr. and Mrs. Bob Campbell, Mammoth Lakes, Area Committee People for Youth for Understanding. American students from this area will travel overseas this summer.

The heart of the exchange experience is the two-way interaction between students and families, the Campbells say. "Over the course of the year experience, students and families develop close personal relationships, many of which last a lifetime."

Students assume the costs of the exchange experience. Youth for Understanding provides cultural orientation and placement services. Host families offer room and board and an American spirit of generosity and cultural understanding.

Local host families are currently being selected and matched to international students. For more information about hosting Youth for Understanding students for the year or summer programs, contact: Youth for Understanding, Mono and Inyo Counties Committee Box 851, Mammoth Lake, CA 93546, Phone: 934-6335 or 934-2409.

Burros available at NPS Death Valley

An increased number of burros are available for California residents according to Death Valley Supt. Donald M. Spalding. Fewer applications have been received for these animals than in the past several years.

Burro trapping is a random process, but recently most of the burros trapped are adult males. These are rapidly domesticated and normally make excellent pets. Only a few females and colts are trapped each year.

Persons considering getting a Death Valley burro should be aware that the burro costs over $300 a year to feed, depending on local prices of feed. Veterinary expenses could run $50 or more with additional expenses for vitamins, tack, transportation, etc. Prospective owners should check to be sure they will not be in violation of local zoning ordinances.

Supt. Spalding stated that if anyone wants one of these burros, they must first submit an application for a permit to: California Dept. of Food and Agriculture, 1220 N Street, Sacramento, CA 95814. When the permit has been acquired, then Death Valley should be contacted at: Death Valley National Monument, Death Valley, California 92328.

Workshop set for recreation needs of area

CA. Dept. of Parks and Recreation has scheduled a workshop for Wed., Aug. 9, from 7 to 10 p.m. in the county services office, 207 West South St., Bishop, purpose of which is to obtain information on the recreation needs and issues which affect Inyo-Mono residents and visitors.

The information received will assist the department in the preparation of the state recreation plan, which will be used by public and private providers of recreation. The information will also provide guidance for future State Park System involvement in these counties.

Individuals and organized groups will be welcome at the workshop.

Comments or questions about the workshop may be addressed to Hal Hallett, Planning Division, Dept. of Parks and Recreation, Box 2390, Sacramento, CA 95811, phone (916) 322-7384.

Mammoth HS gym closed for summer

Neither the Mammoth high school gym nor the weight room will be open this summer for recreational purposes.

LABELS—Self adhesive unprinted labels. Many sizes: 3/4" x 1"; 7/8" x 1 1/4"; 3/4" x 1 1/2"; 5/8" x 1 1/4"; 2" x 2"; 3" x 3"; 4" x 6", and many more sizes. Come pick out what you need at Chalfant Press.

Ideal Ssytem of simplified bookkeeping for all types of businesses, post binders, ledger sheets, storage binders plus many other accounting needs can be found at Chalfant Press.

Mammoth Lions slate 10 km "Road Run"

The Mammoth Lakes Lions Club will hold a 10 kilometer "Road Run" Saturday, August 12, beginning at 9 a.m. The run is sanctioned by the AAU and will be co-sponsored by Coors beer. Billed as the "world's highest 10 km run", it will be held on an even course at 8,000 to 8,500 ft. beginning at Inyo-Mono Bank parking lot in Mammoth Lakes.

Entrance fee for the race is $7 and includes registration, special T-shirt, barbecue for contestants and their families, and Coors beer.

Awards will be presented to winners of each class at a barbecue.

Flea Market scheduled

The annual "Flea Market" sponsored by the Aurelia Rebekah Lodge, Bridgeport, has been set for Sat., Aug. 5, beginning at 10 a.m. in the Bridgeport Memorial Hall.

Any person or organization wishing to participate should contact Mary Delury at P.O. Box 188 or phone (714) 932-7347.

Mahan, Bell plan Deukmejian campaign for Mono county

State Senator George "Duke" Deukmejian, candidate for California Attorney General, has named Supervisor Arch Mahan of Mammoth Lakes and Jack Bell of Lee Vining as his campaign co-chairmen in Mono county.

Deukmejian said Mahan and Bell are significant additions to his campaign team and feels that with their assistance he will carry Mono county in the November election.

HERE'S A HOUSE "OLD 10 THUMBS" CAN BUILD!

Pre-Cut Timber Homes has a system designed to help you realize your dream of home ownership no matter how skilled or unskilled you may be. With our network of local dealers who market our complete factory-built home packages, we can help you "do it yourself" and work out your down payment or more by doing any work you are capable of. From a foundation on your lot, we can let you handle it from there, or close the house in weather-tight and let you do the finishing. You make the decision. Remember - a great deal of a home's cost, after the foundation, is labor. A little work on your part can mean big savings! Over 42 models to choose from in traditional or contemporary styles. All utilizing our low-maintenance, energy-conserving solid cedar walls throughout. Write for our illustrated catalog of plans or, better yet, drop by our model home.

pre-cut timber homes

Custom Craft Cedar

(714)873-4579—(714) 872-8401

Come Visit Our Booth at the Tri-County Fair July 20-23

PIONEER MARKET & LIQUOR

announces a new savings for you:

All Liquor is 10% off list price

Also be sure to look for Manager's Specials on Beer and Wine each week!

MANAGER'S SPECIAL THIS WEEK . . .

MICHELOB . . . . . 12 oz. $1.98 6-Pack

WE BOAST . . .

- Over 80 Cheeses and Meats, Imported and Domestic
- 98 Imported and Domestic Beers
- The Complete Tobler Chocolate Line
- Austrian Tea Rum, Jack Daniels and 1974 Robert Mondavi Cabernet Sauvignon
- Plus Many More Exciting Items!

NOW IN STOCK . . . THE ORIGINAL SCHLICHTE (German Gin)

For Tantalizing Taste, Enjoy Our Two Most Popular Cheeses . . .

PEPPER CHEESE . . . Hot and Tangy

FETA CHEESE . . . Very Low Fat . . . Ideal for Dieters

KEGS IN STOCK

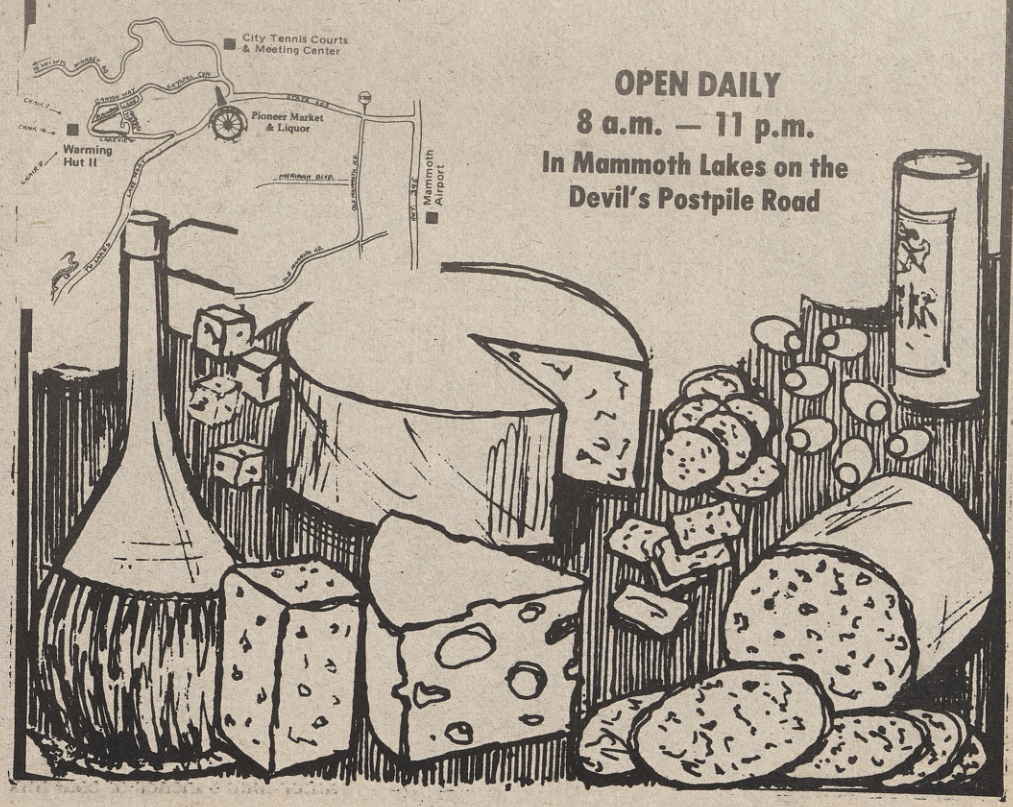

OPEN DAILY
8 a.m. — 11 p.m.
In Mammoth Lakes on the Devil's Postpile Road

Gold Rush Days draws huge crowds

Mammoth Lakes' second annual Gold Rush Days celebration was a magnificent success again this year as evidenced by record crowds throughout the area. An estimated 8,000 persons visited the arena area during the four days of events there. This figure is up more than 30 per cent over last year.

Event co-chairmen Rodger Guffey and Dr. Woody Bobb did a great job of organizing this year's event. They were assisted by a large group of workers who labored tirelessly to prepare for the Gold Rush Days celebration. The event centers around the founding of Mammoth City as a gold mining boom town 101 years ago.

Many more events were staged this year and the horseshoe tournament, organized by Bill Perry, became a major attraction for entrants and spectators alike. Concessioneers at the arena area reported very good business, especially at the food booths and the Chamber of Commerce beverage stand. Entries in most of the events were up considerably over last year.

Don Ayers organized a chili cookout contest and served as co-chairman, along with Arnie Metcalf, of the annual July 4th parade. The parade was without doubt, the largest and finest ever staged in Mammoth Lakes. There were more than 100 entries in the parade which was watched by a crowd estimated at 6,000.

Other events held in conjunction with Gold Rush Days were also well attended. The large antique show and sale at Warming Hut Two and the Hospital Auxiliary's art show and sale in the Bank of America parking lot both drew large crowds. The archery shoot at Shady Rest and the quilt show at the Mammoth High School were also well attended.

In case you were wondering, all those magnificent classic cars running around town this past week belong to members of the Packards International Motor Car Club. This large group staged their annual meeting and exhibition at Mammoth Mountain Inn Wednesday. Many of these superbly reconditioned cars were in the parade Tuesday.

Gold Rush Days originators Kerry and Alice Watkins coordinated the arena events again this year assisted by Guffey and Dr. Bobb. Chip VanNattan again did an excellent job MCing the four days of activities. The complete list of workers and contributors will be published in a future edition of this newspaper.

Although exact figures are not obtainable, it is believed the Chamber of Commerce sponsored Gold Rush Days celebration drew several thousand new summer visitors to Mammoth Lakes. Numerous businessmen reported record crowds in shops and restaurants with a resultant large increase in business. One CHP officer reported he had never seen so many cars on U.S. 395. The increased traffic also brought an increase in accidents and workload for Highway Patrol officers.

While exact figures have not been tallied, it is believed the Forest Service

(Continued on page 32)

GENERAL BUILDING
934-23
FAR-WE

Grand Opening

Town & Country Shopping Center

July 6-7-8

Featuring Miss California, Donna Lynn Adrain, on Saturday, July 8

621 West Line St., Bishop

COUNTRY CASUALS

Featuring Young Adult and Teenager Casual Wear

ALL MERCHANDISE 10% OFF

During Grand Opening Days
July 6-7-8

Stop in and see Miss California Model Country Casuals Clothing July 8

DONUTS WEST

Total Donut Sale Proceeds From Saturday, July 8 Will Be Donated to the Northern Inyo Hospital Auxiliary Equipment Fund

Total Coffee Sale Proceeds From Saturday, July 8 Will Be Donated By Town & Country Shopping Center To The Northern Inyo Hospital Auxiliary Equipment Fund.

Drop in . . . enjoy a delicious, fresh Donuts West Donut and piping hot cup of coffee and watch the Northern Inyo Hospital Auxiliary Equipment Fund grow and grow!!

Donuts West Features Knudsen Products.

Ice Cream, Sherbets, Frozen Yogurt in Shakes, Floats, Freezes, Sundaes, Cones and Handpack Pints, Quarts and 3-Gallon Containers.

873-7151

High Sierra Travel
Free Travel Arrangements Worldwide

HIGH SIERRA Travel

Win FREE Reno Fun Trip for 2
Drawing, Friday, July 7th 5 p.m.

Fun follows you everywhere and you're going to snare more than your share during your three-day spree. Toast to the good times with cocktails at such famous clubs as Harold's, Harrah's and the Nuggett. You'll also enjoy a steak dinner, a super ham-and-egg breakfast,, a hearty bowl of chili, and top-notch entertainment. Choose your accommodations from the 17 hotels and motels eager to welcome you to the "Biggest Little City in the World"

Includes:

- 2 nights' hotel or motor lodge accommodations, including tax
- $2.00 meal in the Pancake Parlor or coffee shop at John Ascuaga's Nugget (5.00 P.M. to 9:00 P.M.) Also $4.00 credit toward minimum charge for show and drinks in the Celebrity Room (11:30 P.M. show)
- 1 Rose Room special steak dinner at Harold's Club and 1 late show and cocktail in the Silver Dollar Lounge
- 1 cocktail each in the Eldorado Hotel Casino Cabaret (1:00 A.M. show) and the Iron Sword Cabaret of the Pioneer Inn
- ham and egg breakfast plus 1 cocktail at the Club Cal Neva
- 1 cocktail at each of the following: Harrah's Hotel Casino, Mapes Hotel Casino, Monkey Tree Casino (slot machine bar) Bright Spot Slots
- general admission to Jai Alai at the MGM Grand (effective June 1)
- 20% discount at Harrah's Antique Automobile Collection
- 2 cocktails each at the Onslow Hotel Casino and the Silver Spur
- ham and egg breakfast and Fun Book for Del Webb's Primadonna
- 1 special breakfast and fun package at Gold Dust West Casino
- $1.00 food credit toward the Iron Sword Special Dinner and 1 cup of soup at the coffee shop, both at the Pioneer Inn
- 1 Boomtown Fun Book, 1 Sands Day and Night Fun Book, 1 Horseshoe Club Fun Package
- $1.00 food credit in the Cameo Dining Room and 1 cocktail at any bar at Jessie Beck's Riverside Hotel Casino and the Shy Clown Casino (also 1 liquor miniature)
- bowl of chili and fun pack at the King's Inn
- special discounts on Gray Line sightseeing tours
- 1 cocktail plus 25% gift shop discount at Sparks Mint
- special car rental discounts

BISHOP OPTICIANS

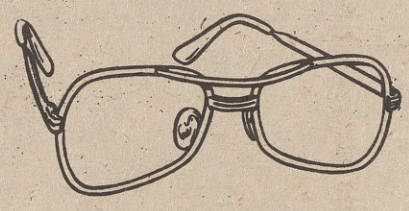

3 Gift Certificates
Will Be Given Away During Grand Opening Days

Gift Certificate Good for any Prescription or Non Prescription Merchandise Available from Bishop Opticians, Good Only Until Dec. 31, 1978

$100 $50 $25

Drawing to be held Saturday, 12 p.m.
Winner need not be present to win —no purchase necessary to enter

873-6012

C. WILLIAM COLE, CERTIFIED OPTICIAN

HOURS
MONDAY—FRIDAY
9:00 A.M.-5:30 P.M.
SATURDAY BY APPOINTMENT

DISPENSING OPTICIANS

- OPHTHALMOLOGIST & OPTOMETRIST PRESCRIPTIONS FILLED
- ONE OF THE LARGEST SELECTIONS OF METAL & PLASTIC FRAMES IN THE AREA
- ALL TYPES OF LENSES
- SUN GLASSES TRUE COLOR, PHOTOCHROMATIC, MIRROR
- GLASSES REPAIRED & REPLACED

"Stop In, And Compare Prices!"

EARLY MAMMOTH

From the files

Of the causes which have led to the failure of the tramway, it is pretty hard for a Mammoth stockholder to speak with patience. Outside of the design itself, which is an absurdity, they consist mainly of defects and faults of construction. A walk through the snow covering and along the track, cannot fail to excite wonder that such an important and costly work should not have been done on something like engineering principles. We have already spoken of the heavy grade down which loaded cars were intended to be safely run with no other check than a brake. But this is not all. Every body who has ever seen a railroad knows that the outer rail on curves is always elevated above the inner one, according to the length of the curve and the degree of its arc. But the builders of the Mammoth and Mill City Grand Trunk line, had notions of their own about that. As Denis Kearney would say "To h--- with such ancient ideas" - they laid their rails on a dead level - in fact on one of the curves there is an actual depression of the outer rail. But that is not all. The snow covering was made to fit the cars like a knit undershirt. It was adjusted so nicely to the size and shape of them that they could just run along between the timbers without being greased. If anybody should happen to be in there when the cars were coming down nothing would save him from death. For the same reason the brakeman could not jump off without crawling up over the top of the cars, and even then there was barely room beneath the timbers. As the cars were so constructed the brakeman had to stand between them it will be seen that once underway, the latter was in about as complete a death trap as it is possible to invent. Take it all in all the construction of the Mammoth and Mill City Grand Trunk Railroad, was about as amateurish a performance in railway buildings as we ever heard of. It is but due to Superintendent Hardy to say that he disavows it paternity. He says he was opposed to the building of it from the start. Whoever is responsible for it, certainly deserves a medal from some School of Technology. As it is, the M. & M. C. G. T. R.R. will take its place in local history alongside of Lambeth's sheet iron chute.

P.S. - We learn that the tramway (cost $14,000) will be used this winter as a footpath from the mill to the mine.

Personal

J. C. Bunker is again on the streets.

Moses Brockman of Bishop Creek, was cavorting about town yesterday.

Gov. Perkins has appointed O. R. Baker, of Oakland, to be his Private Secretary.

Ex-Gov. Rodman M. Price, of New Jersey, who is an old California pioneer, is enroute for the Pacific coast.

Jose Prudencio Lopez, who is wanted at Elko, Nevada, for murder, has been arrested in San Buenaventura county.

A. B. Phipps has been nominated for membership at the San Francisco Board to occupy the seat of Mark L. McDonald.

George Daly has gone to Leadville, Colorado, to examine some mines in the interest of New York capitalists. He will probably remain in Leadville the remainder of the winter.

Billy Blackmore, proprietor of the Lake & Bodie Stage line was in town yesterday. Mr. Blackmore wore his accustomed trousers, - the ring streaked and speckled pair.

Frank Hutchinson returned yesterday from a visit to the big ranch. Frank says his house warming party on Thanksgiving night was the biggest thing out. From other parties we learn that nothing like it is recorded in the annals of Inyo County.

Robert Barton, the well known capitalist, writes to the Times under date of Dec. 1st. "Am off for New York next Saturday. Am going partly for my health which has been poorly ever since my last Bodie trip, and partly on business." We much fear that this "business" means that New York is to be hereafter Mr. Barton's home. They are all going.

Mr. H. H. Mason, one of our first pioneers, will leave tomorrow for the Sierra Mojada mines, in Mexico, and eventually for an extended tour along the line of the Northern Pacific Railroad. Mr. Mason has been one of the most enterprising men in Mammoth, and news of his intended departure will be received with regret. However, as the gentleman retains his property interests in Mammoth we shall probably look upon his benign countenance again.

About Town

More snow last night. Winter has now set in in earnest.

Now that the skating is over, "snow shoeing" and coasting iss the amusement of the young folks.

Three important legal notices appear in this issue of the Times. Let the people interested take note.

Still no postage stamps at the Postoffice. Mr. Rowan says a requisition was made two months ago, but it hasn't yet been honored.

What are our merchants doing to meet the requirements of the holiday trade? Or are we not supposed to have holidays in these parts?

James A. Allen gave Lawyer Tubbs a severe drubbing on Main street on Monday evening, and was fined $25 for it in Judge Eddy's Court. Tubbs was severly handled.

The Times is in receipt of a private letter from San Francisco, which says: "Mammoth has rather a bad smell here among dealers and they are scary of it. But from all I can learn, and my information comes straight, a big deal in the thing is impending."

INSULTECH
INSULATION CONTRACTING
P.O. Box 7188, Mammoth Lakes, CA. 93546 (714) 934-6255
The Homefoamers®
America's largest network of foam insulation specialists

Mammoth Ranger District lists programs, events

The U.S. Forest Service Mammoth Visitor Center is open 8 a.m. to 9 p.m. daily. Many short special free programs and activities are offered at the center. Regular scheduled Forest Service — Mammoth Ranger District programs are listed below:

Thursday, July 6 . . . evening program 7 & 8:15 p.m. A slide presentation and talk about the Wilderness and the film "A Question of Quality." Guest speaker, Alden Nash, National Park Service. Mammoth Visitor Center.

Friday, July 7 guided hike . . . Convict Lake hike. Meet at the Information Board near the outlet of the lake 10 a.m. A one-hour easy hike along the north shore that offers wildlife and the geology of the area. 7 & 8:15 evening program . . . A slide presentation and talk on "Life in Layers" by Naturalist Bill Stone and the film "Bighorn Mountain Sheep." Mammoth Visitor Center.

Saturday, July 8 Relief map talk . . . "Behind the Local Scenery. Meet at the Visitor Center, 10 a.m. Evening program 7 & 8:15 p.m. A slide presentation and talk on "Lively Local History" by Naturalist Jim Vanko. Mammoth Visitor Center.

Sunday, July 9 Guided walk . . . A one-hour camera and sightseeing walk at Minaret Vista at 10 a.m. Meet Naturalist Bill Stone for a beautiful view of the Minarets and sights of wildflowers and wildlife. Auto Tour 2 p.m. Leave from the Mammoth Visitor Center to the Indian Caves parking lot. A short hike will follow. Reservations please. Evening program. 7 & 8:15 p.m. A talk on the local natural history plus a selected film. Visitor Center.

Monday, July 10 Junior rangers . . . Children ages 6 to 12 meet at the Mammoth Visitor Center at 10 a.m. for one hour. No evenings programs scheduled.

Tuesday, July 11. Guided walk . . . Mammoth Mt. summit hike. Meet the ranger at the top of the Gondola building at 11 a.m. Allow one-half hour to ride up the gondola ($3 adult, $1.50 child). The hike gives a view of the Mammoth Lakes Basin. Bring warm clothing and sunglasses. (Weather Permitting). No evening programs scheduled.

Wednesday, July 12 Guided walk 11 a.m. Mammoth Mountain Summit Hike. Same as July 11. Evening program. 7 and 8:15 p.m. A talk on local natural history and a selected film. Visitor Center.

Rubber stamps made to your order at Chalfant Press. Also available are stamp pads and stamp pad ink.

Six Bishop ladies went to Nevada to participate in the Lakeridge Invitational June 23 and then played in the Carson Valley tourney at Gardnerville June 27.

The Hadelers spent the week on the Monterey Peninsula, enjoying wonderful courses (despite the scorecards looking like the national debt!).

June 27 the ladies played a T's and F's tourney, won by Vera Melrose, followed by Marge Robison and Susie Battistella. Carolyn Karpinski had least putts.

The June 30 twilight tourney winners: Men: "Mac" McDaniel, followed by Joe Duphot, Hal Stalker, and "Doc" Willey. Women: Libby Aloi, first; followed by Vi Willey, Helen George and Del McDaniel.

If you haven't signed up yet for the husband-wife 3-month tourney, the sheet is on the board. Also, Sunday, July 9, is the Zephyr tourney. Ask a guy or gal and signup to play.

Have you been in to meet H. T. . . . the new pro? If not, how about introducing yourself, and letting him know you're glad he's with us. (Ed. note: H.T. stands for Herbert Thomas. Herb and his wife Keenie come to Bishop from Elko, Nevada. Herb started teaching golf about 1953 in Oklahoma City. He no doubt learned the ways of the Old West in Elko.)

Stamp club plans commemorative mule race envelope

The Owens Valley Stamp Club announced plans this week for a "Souvenir Commemorative Envelope" available for the world premiere of mule racing with pari-mutual betting to be held in Bishop, July 19-22.

The attractive four-color cachet depicts a humorous racing mule with a Sierra Nevada background by popular local artist Ernie Kinney. The envelopes will be cancelled July 19, 1978, the day of the first races, at the Bishop Post Office. This colorful souvenir will be an interesting and unique memento of this important event.

Priced at $1 each, orders are being accepted now at the Pinon Book Store or by phoning 873-5222, 983-3813 or 938-2766. Unused envelopes with the cachet are also available at the same price. Proceeds from the sale of these souvenir envelopes will be used for local youth projects.

SIGNAL DOTS—Self-sticking 1/4" dots in silver, gold, yellow, red, green and black. Stop at Chalfant Press for all your stationery needs.

3rd ANNUAL
MAMMOTH LAKES
SKATEBOARD EXHIBITION

cornice SKI AND SPORTS

Saturday, August 5th, 1978 1:00 PM

featuring Gordon and Smith
and Sims Skateboard Teams

CHEDDAR CHEESE
Safeway Longhorn Style

Random Weights $1.79 lb.

BLUE BONNET
Stick Margarine

1-lb. Carton 49¢

CLOROX BLEACH
Liquid, For Laundry Use.

64-oz. Bottle 59¢

EDWARDS COFFEE
Vacuum Pack, Ground Variety

1-lb. Can $2.49

MUFFINS
Mrs. Wright's English Muffins

3 Pkgs. of 6 $1

USDA CHOICE BULK BEEF
Take Advantage of Lower Beef Prices By Buying Bulk Beef.

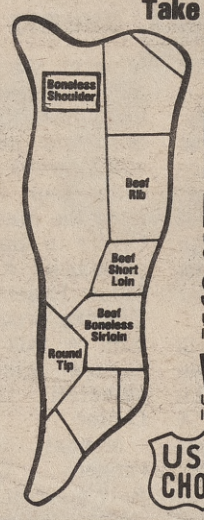

Boneless Sirloin Whole Beef
U.S.D.A. Choice Beef
Includes: Top and Bottom Sirloin Steaks or Cube Steaks (12 to 15-lb. Size) ..... lb. $1.81

Boneless Round Tip Whole Beef
U.S.D.A. Choice Beef
Includes: Steaks or Roasts (9 to 12-lb. Size) ..... lb. $1.75

Boneless Shoulder Whole Beef
U.S.D.A. Choice Beef
Chuck Cross Rib. Includes: Roasts or Steaks (9 to 12-lb. Size) ..... lb. $1.33

Short Loin Whole Beef
U.S.D.A. Choice Beef
Includes: T-Bone Steaks or Porterhouse Steaks (18 to 21-lb. Size) ..... lb. $2.05

Whole Beef Rib
U.S.D.A. Choice Beef
Includes: Standing Rib Roast and Rib Steaks (14 to 17-lb. Size) ..... lb. $1.82

USDA CHOICE

- No Individual Wrapping of Meat Cuts.
- No Individual Labeling or Scaling of Meat Cuts.
- No Individual Wrapping of Meat Cuts or Freezing.
- Bulk Beef Items Subject to Weights Available.

USDA CHOICE

SAFEWAY REDUCES ALL USDA CHOICE BEEF PRICES!

GRAPEFRUIT JUICE
Town House, Pink Variety

2 46-oz. Cans $1

CITRUS PUNCH
Sunny Delight

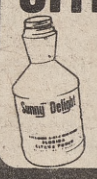

64-oz. Bottle 89¢

MAN-PLEASER
Banquet Frozen Dinners.

Pkg. 99¢

TROPHY CHARCOAL
Stock-Up For Your Cookouts!

10-lb. Bag $1.29

DRINK MIX
Cragmont Pre-Sweetened

26½-oz. Size 99¢

Serving Suggestion

BEEF CHUCK STEAK
USDA CHOICE

or Roast. U.S.D.A Choice Beef, Blade Cut lb. 78¢

FRESH FRYER DRUMSTICKS
California Grown, Zacky Farms. Grade 'A'

lb. 99¢

- **7-Bone Steak** or Roast, USDA Choice Beef Chuck .. lb. $1.19
- **Boneless Steak** or Roast, USDA Choice Beef Chuck .. lb. $1.49
- **Arm Pot Roast** USDA Choice Beef Chuck ..... lb. $1.29
- **Cross Rib Roast** U.S.D.A. Choice Beef Boneless Chuck. lb. $1.79
- **Slab Bacon** Safeway, Random Weights ..... lb. $1.19

- **Sliced Bologna** Safeway Meat or Beef 1-lb. Pkg. $1.29
- **Sausage** Safeway Whole Hog • Hot • Medium • Mild 12-oz. Pkg. $1.09
- **Braunschweiger** Safeway Random Weight lb. $1.09
- **Sole Fillets** Icelandic Frozen 1-lb. Pkg. $1.98
- **Rainbow Trout** Clear Springs, Frozen Defrosted lb. $2.19
- **Corn Dogs** Safeway Heat and Eat lb. $1.09
- **Safeway Franks** Meat or Beef 12-oz. Pkg. 99¢
- **Zippe Burritos** 4 Varieties 10-oz. Pkg. 45¢

SAFEWAY LIQUOR SALE
Safeway...The Leader In Low Liquor Prices!

CUTTY SARK Imported Scotch, 86-Proof
SAVE $2.92 Quart $8.58 WAS $11.50

CANADIAN CLUB Blended Whisky, 86.8-Proof
SAVE $1.31 750-ml. $6.68 WAS $7.99

OLD CALHOUN Straight Bourbon, 80-Proof
SAVE $2.00 1.75-Liter $7.99 WAS $9.99

BEEFEATER GIN 94 Proof
SAVE $1.31 Fifth $6.68 WAS $7.99

Kamchatka Vodka 80-Proof	Quart $3.99	**Chenin Blanc** Sonoma Vineyard	1.5-Liter $3.29
Christian Bros. Brandy 80-Proof	Quart $5.86	**Vino Bianco** Cribari	1.5-Liter $1.99
Amaretto 56-Proof DiSaronno	23-oz. $9.98	**Louis Martini** Cabernet Sauvignon	750-ml. $3.58
Blue Nun Liebfraumilch	23-oz. $2.98	**Brown Derby** Lager Beer	12 11-oz. Bottles $1.79

10% Discount on Case Purchases No Longer Offered. Prices Subject To Any Limitations Which May Be Imposed By Legal Action. No Sales in Excess of 20 Gallons. No Sales For Resale. Was Prices Refer to June 1, 1978 Prices.

LARGE 'AA' EGGS
Lucerne Fresh

1-doz. Carton 65¢

CREAM CORN
Argo

4 17-oz. Cans $1

BEVERAGES
Cragmont

Plus Deposit 4 Quart Bottles $1

SALAD DRESSING
Nu-Made Pourable (Except Blu Cheese)

2 8-oz. Bottles $1

WESSON OIL
For Salad, Cooking or Frying

48-oz. Bottle $1.99

Health & Beauty Aids...Plus More!

CLOSE-UP
Toothpaste

6.4-oz. Tube 99¢

FLEX HAIRNET
Firm or Natural

13-oz. Size $1.49

TYLENOL
Extra Strong Capsules

Bottle of 100 $2.88

BABY SHAMPOO
Truly Fine

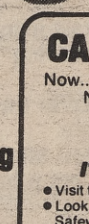

28-oz. Bottle $1.99

- **9-Volt Battery** Safeway, Transistor ... each 64¢
- **C or D Batteries** Safeway Quality ..... Pkg. of 2 59¢

Film Developing & Printing
Colorprint Film C-110 or C-126 12 Exposure Roll $2.27 (Regular $2.69)
20 Exposure Roll $3.39 (Regular $3.69)
Your Satisfaction Guaranteed

CATALOG CENTER
Now...Safeway Makes It Easy to Order Nationally Known Appliances
• General Electric • Kodak
• Black & Decker
• Tappan

IT'S EASY AND QUICK
- Visit the special Catalog Center Display.
- Look at all 18 different items available at Safeway Low Catalog Prices.
- Fill out the order form and give to the Store Manager.
- Your item will be delivered to your store in a few days for your pick-up and enjoyment.
- Remember...You may use your Master Charge or Visa Card on these items.

CHERRIES
Juicy And Sweet lb. 49¢

Indoor Plants
Fresh Plants ..... 4 inch Pot 99¢

- **Italian Squash** Delicate Flavor ..... lb. 29¢
- **Granny Smith** New Zealand Apples . lb. 69¢
- **Juicy Oranges** Valencia ..... lb. 35¢
- **Cucumbers** Long Green ..... each 35¢

MANGOES
A Tropical Treat

3 For $1

Safeway Specials!

- **Instant Coffee** Airway ..... 10-oz. Jar $2.99
- **Instant Tea** Crown Colony ..... 3-oz. Size $1.69
- **Salad Olives** Piedmont ..... 6-oz. Size 59¢
- **Detergent** White Magic Dishwasher 35-oz. Pkg. 99¢
- **Cat Food** Kat Nip Varieties ..... 6 6-oz. Cans $1.00

SAFEWAY PLEDGES CONTINUING SUPPORT OF OUR NATIONAL FIGHT AGAINST INFLATION

- **Peanut Butter** Real Roast ..... 48-oz. Jar $2.09
- **Peas** Pictsweet Frozen ..... 16-oz. Pkg. 39¢
- **Spaghetti** Town House Dry ..... 16-oz. Pkg. 39¢
- **Corned Beef** Libby Brand ..... 12-oz. Can 99¢

Important notice regarding Safeway's Bingo #2 Game

NOTICE...
Due to the overwhelming play and acceptance of this game it appears the supply of tickets will not last the scheduled termination date of July 18, 1978. We expect to run out of tickets between July 1 and July 8, 1978. Accordingly, the contestants will have until July 29, 1978 to claim their prizes. Updated odds will be posted in all participating stores and any newspaper ads.

PRICES EFFECTIVE 7-DAYS!
Prices Effective Wed., July 5 thru Tues., July 11, 1978 in Southern California (Except Catalina, San Diego and Imperial Counties)

SAFEWAY

It could just have well been July 1, 1878!

Wedding guests ride the open hay ride wagon to the alpine meadow where snow decorated Mammoth Mountain forms a backdrop for the wedding area.

Friends, relatives and strangers visit and watch down canyon for the wedding party.

Around the curve and across the green meadow comes the wedding party of three buggies and the hay wagon escorted by outriders. The attendants ride on the hay wagon. The bridesmaids' long skirts fluttered in the breeze while the young men in their western togs ride on the opposite side of the wagon. The groom arrives in a buggy driven by his future brother-in-law, followed by a buggy carrying the mother of the bride and the mother of the groom. Here comes the bride in the surrey pulled by a team deftly handled by her beaming father.

A soft breeze wafts the scent of sun-warmed pine as a lovely voice sings at the start of the ceremony. After the exchange of vows a strong masculine voice sings the Lord's Prayer in this natural outdoor Sierra Nevada cathedral.

There's an exhuberant hoop of joy as the bride and groom walk down the aisle of grass, the couple engulfed by dewy-eyed but joyous well-wishers. The newlyweds are driven away in a flower decorated surrey.

Happy is the bride the sun shines on today. Kerry Elizabeth Roeser becomes the bride of Eugene Gerard Cooper on Saturday, the first of July nineteen-hundred and seventy-eight.

—Anne Johnson

POLICE REPORT:
Burglars loot Howard's Lumber

Howard's Lumber in Bishop was burglarized last weekend, with an estimated $1500 in cash and merchandise taken. Police said the burglary was reported Monday when employees reported for work. Missing was $579 in cash, plus a chain and skill saw and other tools and items. Police said there was a forced entry of the building.

Bishop City Administrator Jim Turner discovered someone had taken his office tape recorder when he reported to work Monday morning. Police are investigating.

Richard Allen Kutzkey, 18, was arrested Thursday morning of last week, after police responded to a prowler call about 1 a.m. at 124 First St. Police said a search of the suspect's car yielded a 145 automatic revolver and a 357 magnum revolver, which had allegedly been taken earlier in the evening from a vehicle belonging to Carl Miller parked at his residence on Tumbleweed Dr. Other items belonging to Miller, a former Fish and Game Dept. employee were also recovered, including handcuffs, a handcuff case, holster, belt, binoculars and flashlight.

Duane Ross Hanks of Sacramento was arrested early Wednesday morning of last week on charges of a break-in at Gillespie Distributing Co., 486 E. Line, in which $50 in cash was taken.

Police broke up a fight involving 15 persons at 186 First St. Thursday night of last week. No arrests were made.

Police arrested Dale E. Renfro, 19, of Bishop last weekend, charging him with battery against a youth, 16, public intoxication and illegally being inside a bar. Renfro allegedly struck the youth in a fight in the Penney's parking lot.

Police are investigating the theft from a post office box of drugs belonging to a Bishop man. Police said the drugs were prescription drugs from the Veterans Administration.

July 15 yard sale to aid Shriners

Bishop Nile Club will hold a yard sale at 9 a.m. July 15 at 350 Academy, Bishop. All proceeds go to the Shriners Hospitals for Crippled Children. To make donations of articles, call Jane Baltz, president at 873-5438 or Bonnie Gramcko, secretary at 938-2431 for pick up.

Need tape? Chalfant Press carries Scotch Tape, Double-Coated Tape, Filament Tape, Drafting Tape and Flash-Tite Tape.

Are You Patronizing The Merchants who make this newspaper possible?

BATES SECRETARY LIST FINDER and BATES SPACE SAVER UNDER-PHONE INDEX at Chalfant Press in choice of colors. Have your phone numbers and addresses at your finger tips.

KO-REC-COPY and KO-REC-TYPE in both tabs and in dispenser form. More mistakes? Try LIQUI-RASE, LICQUID PAPER, TAPERASER plus SANFORD'S 2-SOLUTION INK ERASER for cloth or paper. Pick up your choice at Chalfant Press.

BODIE

NOW OPEN!!!
Wednesday-Monday
at 5 p.m.

Superb, quality dining
featuring
- Prime Rib, served Saturday night for $5.95
- Variety of Steaks
- Seafood
- B-B-Q Ribs
- Super Salad Bar, cocktails served

MIKE'S

LEE VINING 647-6432

GRAND MARSHAL Dr. Wade Eckert waves to the huge crowd which turned out Tuesday for the large Gold Rush Days parade in Mammoth Lakes. Dr. Eckert was presented with a silver tray and a one-of-a-kind silver Gold Rush Days badge by Chamber of Commerce president E. L. Maner. The Chamber board selected Dr. Eckert as this year's Grand Marshal in honor of his many years of service to the community and his profession. An estimated 6,000 people were on hand for the July 4th parade. See more Gold Rush Days photos inside.
Photo by Kerry Watkins

Four southland women injured in wreck Tuesday

Four southern California women returning from a holiday, were injured, two seriously Tuesday afternoon in a one car rollover just south of the water tank curve on Sherwin Grade.

All four were rushed to the Northern Inyo Hospital after receiving first aid assistance on the scene from two passing nurses.

Driver of the car was identified as Eliza S. Kim, 24 of Monterey Park. She is in the intensive care unit with head injuries. Her mother suffered head and chest injuries and two other passengers are in satisfactory conditions.

All four were thrown from the car when it went out of control and over an embankment. The CHP indicated that the woman was apparently trying to make a lane change, glanced around and saw another vehicle alongside and then lost control when she swerved back into her lane.

Jacksons convert Oldies but Goodies into The Nugget

Don and Dorothy Jackson have recently purchased Oldies-But-Goodies located on Old Mammoth Road behind Harshbarger Glass. Renamed The Nugget, their business will continue to deal in nearly-new furniture under Dorothy's management. Don, an independent insurance agent, however will be establishing an insurance agency at the same location.

The Jacksons came to Mammoth from Lancaster, where Don has been in the insurance business for years. Now that their children are grown and settled in the Lancaster area, they have decided to heed the call of the mountains and make the move to Mammoth.

Baton lessons

Baton lessons are being offered at the Bishop City Park. The lessons are $8 for eight lessons and will be offered on Tuesdays and Thursdays from 1 to 2 p.m.

For more information call 872-7201.

Bill Baucum new 27th district Legion commander

For a second year in a row the 27th Dist., of the American Legion has led the veterans' organization in California in membership on a population percentage basis. The figures were announced at a recent state convention of the Legion held in San Mateo.

The 27th Dist. comprises the area from California City on the south and north to Coleville. It takes in Mono and Inyo counties and part of Kern, including Ridgecrest.

Bill Baucum, of Independence Mt. Whitney Post 265, was installed at the San Mateo meeting as commander of the 27th Dist. Other officers will be inducted at a meeting to be held in Independence in September. As commander of the 27th Baucum aims to make it three in a row in membership.

Outgoing commander was Bob Kennedy of Bishop.

Delegates from Mt. Whitney Post at San Mateo were: Darwin A. Lehmer, post commander; Mark T. Keller, first vice-commander, Earl Greeno and Gene Barrows.

Announcement from the Independence delegation that Retired Major General John K. Singlaub, would be a member of Mt. Whitney Post 265 was greeted with cheers.

Concern about the giving up of the Panama Canal and the lowering of military capabilities by the Carter administration was reported by Delegate Barrows. At the convention Barrows was on the registration desk. He also heads the veterans' housing committee.

Fish and Game Calendar

July 1-Sept. 2, 1978

July 15, Sat. (DFG) Open archery deer hunting season in northern and central coast counties.

July 28, Fri. (FGC) Fish and Game Commission meeting in Eureka. (Adoption of 1978 dove and pigeon hunting regulations.)

Aug. 1, Sun. (DFG) Close archery deer hunting season in northern and central coast counties.

Aug. 5, Sat. (DFG) Open deer hunting season in northern and central coast counties.

Open tree squirrel hunting season in Marin, Napa, Solano and Sonoma Counties, portion of Lake County.

Aug. 12, Sat. (DFG) Open archery and falconry hunting season for quail.

Aug. 25, Fri. (FGC) Fish and Game Commission meeting in Santa Rosa. (Adoption of resident game bird and waterfowl hunting regulations.)

Sept. 2, Sat. (DFG) Open archery bear hunting season.

Fair adds unique beauty contest for livestock

It has been said that, "beauty is in the eye of the beholder," . . . and if this holds true, animal-wise, there will be a beautiful winner in the livestock category at the Tri-County Fair . . . July 20-23. A special class has been added this year open to any beef, swine, or sheep which is exhibited by an F.F.A. or 4-H member in the 1978 Tri-County Fair.

Judging for the beauty contest is based on how unique, handsome, and beautiful the animal is as enhanced by cosmetics, ribbons, or any paraphernalia, as well as spectator appeal. Trophy for first place and ribbons for second through fifth places.

Elegant beef . . . swanky swine . . . shapely sheep, a new twist in beauty in the animal kingdom . . . Be sure to be there.

News, Ad Deadline Monday, 4 p.m.

Tickets on sale for Valentine tour July 16

Tickets have been sold out for the Mammoth Lakes Hospital Auxiliary Valentine Reserve tour to be held Sunday, July 16. The auxiliary wishes to thank everyone who supported them in this project, and reminds ticketholders wishing to take the tour of Mammoth Hospital before going out to Valentine Reserve that they must be on the 1:00 bus leaving the Forest Service visitor's center parking lot. There is only one tour of the hospital scheduled.

Buses for the Valentine Reserve will be leaving until 5 p.m., with the last bus returning to the visitor's center leaving the reserve at 6 p.m.

Visitors are also reminded to wear comfortable walking shoes.

Color contest added at fair

One of the highlights of the Tri County Fair this year will be Tacky the Clown and his fun show. An added attraction this year will be a "color me funny" picture contest for youngsters 3 to 12 years. Prizes will be given and coloring pictures may be picked up at the fair office, at the Bishop Chamber of Commerce office, at Lloyd's of Lone Pine, the Ranch House in Olancha and other places on Highway 395 north.

Deadline for turning in the pictures is July 20. They may be taken to the fair office or mailed to Tri County Fair, PO Box 608, Bishop.

A wide assortment of markers, pencils, colored pencils, ballpoint pens, porous tip pens in a multitude of colors and Carter's Hi-Liters at Chalfant Press.

Grand jury reports in circulation

Inyo County 1977-78 Grand Jury reports are now available at the county clerk's offices in Bishop and Independence and branch libraries, Foreman Ray Williamson has announced. The report was filed with Inyo county board of supervisors Tuesday of last week. Superior Court Judge Verne Summers returned to duty at the courthouse Wednesday of this week, and his official release of the report was expected to be announced shortly.

Los Angeles Times
Delivered to your Home . . .
Just $1.50 per week
Start Subscribing Anytime
• Best Newspaper Available
• Best Service Available
Phone 872-8151

Mammoth Lakes 1st Annual
MINI MARATHON

(6.2 miles — 10,000 meters)
sponsored by
cornice SKI & SPORTS
Sunday, August 6th, 1978 9:00 a.m.
Entry blanks in Lakes District Review, Mono Herald, Cornice Ski & Sports
AWARDS IN ALL CLASSES
FREE "MARATHON" T-SHIRTS TO ALL ENTRANTS
A.A.U. SANCTION PENDING

For Fast, Reliable Dry Cleaning . . .
Pickup and delivery service every Tues. and Fri. Call Dave Carter at 873-3460 or Bishop Cleaners at 872-4641, or you may leave your dry cleaning at Mill City Laundry in Mammoth for same service.
We do drapes and leather

MONO COUNTY
ALCOHOL & DRUG SERVICE CENTER
P. O. Box 1308
Mammoth Lakes, CA 93546
Phone (714) 934-8221
If you or someone you know needs help in the area of substance abuse, please drop by our office in the Corner Building between the hours of 9 and 5, Monday thru Friday. You may also write to the above address or call anytime at 934-8221 or 934-6371.

Budget

(Continued from page 1)

Bridgeport.

Paramedics

Paramedic services were discussed first: "Last year's paramedic budget was about $170,000 and anticipated revenue was $40,000. A report last month indicated these figures would be very close to actual expenses and revenues."

She continued, "A new coordinator presented three budgets for study this year, one called for $268,000. The second called for minimal operation of three stations at a cost of $203,000. The second budget called for operation of only two stations at a cost of $165,000. Revenue was expected to reach $60,000".

She followed up with the point that all departments were cutting budgets and all three budgets submitted . . . including operating only a station in Mammoth and one in Bridgeport . . . ran higher than last year. "That is when you saw a lot of stuff in the news media about paramedic service."

Note: the new coordinator . . . who did not clear these budgets with his administrator . . . is no longer with the county. He was terminated.

Mrs. Green said the county is now in the process of a management change for health services and the new group coming in . . . Hyatt Medical Services . . . is looking into the matter and will come up with suggestions in a week to ten days.

She added the board had looked at several alternates including: eliminating the service altogether and having the sheriff's department handle emergencies as they used to do; forming ambulance tax districts . . . similar to fire districts; assigning existing units to community fire districts and operating ambulances with volunteers; having a group of paramedics form a private company and contract with the county; or operating one paramedic to a unit and having a sheriff's deputy or a volunteer assist.

She reiterated, "No decision has been made and this is one of the areas I want you to look at and establish your priorities."

Campgrounds

She stated the county has been looking into several alternates . . . ranging from closure to private operation . . . of county campgrounds. Alternatives for community buildings could include turning them over to the individual communities and making them responsible. She asked if anyone would volunteer to clean and handle the June Lake building. No one volunteered to clean and handle the June Lake building. No one volunteered, but several laughed.

She stated animal control would probably go to a three man staff with two actual control officers and one man enforcing license fees . . . which would probably be $10 per year.

She also indicated less cleaning of county buildings, cutting of some street lights, and discussed the proposed 5 percent recreational tax.

The audience was asked to think about these things and approach her later and discuss individual priorities. Mrs. Green stated this week that many people have been doing just this, but she could not come up with a clear cut consensus this early. "Different people have different priorities".

OBITUARIES

Richard Matthie

Funeral services were held July 5, for Richard Matthie, 71, of Bishop, following his death July 3, at Northern Inyo Hospital.

The Rev. Hackett Johnson officiated at the service, held at the First Presbyterian Church. Burial was in Pioneer cemetery.

Mr. Matthie was born Oct. 13, 1906 in Bell.

He is survived by his wife Thelma; two sons, Bill of Bishop and Richard of Sparks, Nevada; two brothers, Kenneth McDonald and Larry McDonald, both of Pismo Beach; a sister, Mrs. Marjorie Thomas of Beaumont; and four grandchildren.

Arvil Lee Francis

Funeral services were held July 5, for Arvil Lee Francis, 52 of Bishop, following his accidental highway death near Laws July 1.

Veterans of Foreign Wars Post 8988 officiated at the service, held at East Line St. Cemetery. Mr. Francis was born Sept. 16, 1925 in Prestonberg, Kentucky.

M. Edward Sandberg

Funeral services were held July 4 for M. Edward Sandberg of Bishop following his death June 22 at his residence. He was 73.

Clark Ward of the Jesus Christ of Latter Day Saints Church officiated at the service, held at graveside. Burial was in Grantsville City cemetery in Grantsville, Utah.

Mr. Sandberg was born Dec 22, 1904 in Grantsville, Utah.

He is survived by his three sons, Don Ed Sandberg of Grantsville, Utah, Robert Sandberg of Bonntiful, Utah and Ronald Sandberg of Hayward, Calif., one daughter, Rene Sandberg of Castro Valley, Calif., one brother, Evan Sandberg of Grantsville, Utah, one sister, Melba Tripp of Grantsville and 10 grandchildren.

OUTDOORS

Close Ups of The High Sierra	3.00
Desert Peaks Guide	1.50
Eastern Sierra Jeep Trails	1.00
Death Valley Jeep Trails	1.00
Inyo Mono Jeep Trails	1.00
Western Nevada Jeep Trails	1.00
The Joy Of Camping	4.00
Norman Clyde of The Sierra Nevada	7.50

CHALFANT PRESS
450 E. Line St., Bishop

Inyo GOP to meet July 6 on Ketchum successor proposals

Inyo County Republican Central Committee will hold a public special session at 7 p.m. July 6 in the County Services Bldg., Bishop, to discuss contenders for the vacancy prompted by the untimely death June 24 of Congressman Wm. Ketchum in Bakersfield.

Mike Ingalls, Inyo GOP central committee chairman, said the public is invited to hear who is being considered and to offer any insight or suggestions. Further information on the selection can be obtained by calling Ingalls at 873-7107.

Central Committees from Inyo, Kern, Tulare and Los Angeles counties, comprising the 18th Congressional District will meet at 1 p.m. July 9 in Bakersfield for the same purpose.

Deepest Valley CBers to meet July 13

A meeting of the Deepest Valley CB club will be held Thurs., July 13, at 7:30 p.m. in the patio building at the Tri-County fairgrounds. Visitors are welcome and members are urged to attend.

La Leche League

The Mammoth Lakes La Leche League will hold its monthly discussion Thursday, July 13, 10 a.m. at the Dalton residence, located on Old Mammoth Road next to the Rogue.

Discussion topic planned is nutrition and weaning. All women are welcome to take part in the discussion and use the group's loan library. Of course nursing babies are always welcome.

If you have any questions, contact Kris Langley at 934-8180.

Fair entries are now open

The Tri County Fair announced this week that entries for the '78 fair are now open and that entry clerks are ready to assist at the fair office Monday through Friday from 8 a.m. to 5 p.m.

Premium money this year totals $16,500. This, of course, is in addition to the many trophies and ribbons. Premium books are now available at the fair office.

Entries close June 30 except for horse show classes, floriculture, fresh flowers and agriculture which will all close July 17.

Check Chalfant Press for all your stationery needs.

Fire district meet slated July 19

A special meeting of the White Mountain Fire Protection district will be held at the Chalfant Valley Fire Station 8 p.m. July 19. The meeting will concern ambulance service.

Blazing Saddles plans overnight trail ride

Blazing Saddles of Bishop will sponsor an overnight trail ride around Mono Lake July 8-9.

Meeting time will be at 9 a.m. behind the Gateway Motel in Lee Vining. Cost of the ride will be $6 which includes meals.

For more information call 873-3428 or 647-6467. Reservations should be made by July 7.

Fair Tickets Available

Special fair pass and mule racing tickets at $10 each are now available at the Tri-County Fair office. Adult discount tickets for the fair at $4 are also available.

Rubber cement and thinner comes in sizes to fit your requirements. Plastic cement and Elmer's Glue All. Also available at Chalfant Press is PEEL for removal of stamps, tape or gum from clothes and paper.

XEROX COPIES

100 COPIES
ONLY $3.75 8½ x 11
(100 Copies of Same Original)
While You Wait!

MONO HERALD
Mammoth Tavern Rd., Mammoth Lakes
934-8521
OPEN MON.—FRI., 9—5:30

CARQUEST® AUTO STORES

GROUP 7 OIL FILTERS
1.79
Save money & engine wear. Advanced filtration system keeps oil cleaner. Made by Purolator.

GROUP 7 AIR FILTERS
1.98
Helps your engine run cleaner. Made by Purolator for most American cars.

SPARKLINE TUNE-UP KITS
2.29
Includes points, condenser & rotor for most Ford and Chrysler V-8's.
GM & AMC V-8's . . . 2.89

CARLIFE BATTERIES
36 month
28.95 exchange
Now is the time to replace that worn out battery with one of our quality batteries. Other sizes at comparable savings. #G22F3, G24-3, G24F3

WD-40
1.39
Lubricates and prevents rust & corrosion. Makes everything that works, work better. 9 oz. can. #40011

FIRECRACKER SALE

TRANSMISSION KOOLER
19.95
Heat kills transmissions! Kooper Kooler takes the heat off automatic transmissions for extended life. A must for cars and pick-ups towing heavy loads. Recommended for vehicles up to 16,000 GVW. Kit includes all necessary hose and hardware. #TK-16.

FREE! 4 SPARK PLUGS WITH WORLDPARTS WIRE SETS
Buy a set of Worldparts spark plug wires and get a set of 4 spark plugs. For most popular foreign cars.

COLEMAN INFLATE-ALL 90
31.95
Portable 12-volt compressor inflates up to 90 psi. Plugs into car lighter. Ideal for car, home or camping.

Good at participating CARQUEST Auto Parts Stores thru July 9, 1978.

JUNE LAKE - 648-7785
AUTO PARTS AND SALES
Corner Lakeview & Boulder

MAMMOTH LAKES - 934-6050
AUTO PARTS AND SALES
Pine Tree Plaza

CARQUEST
C&L-1
WE KNOW WHAT YOU MEAN WHEN YOU'RE TALKING PARTS.
AT MOST LOCATIONS

Mono Lake Dist. lists events

FRIDAY, JULY 7

Jr. Rangers . . . Explore nature and play outdoor games. A ranger-led program for children ages 5-10. Meet at the June Mt. Ski Area parking lot 1 p.m.

Slide talk . . . A talk and demonstration on the art of rockclimbing with slides of a climb on Cathedral Peak. At amphitheater in Oh! Ridge Campground near June Lake, 8:30 p.m.

Slide talk . . . A presentation about unique Mono Lake — its interesting past and uncertain future. At the lower end of Silver Lake Campground, 8:45 p.m. Bring a seat.

SATURDAY, JULY 8

Auto tour . . . A twenty-mile drive on graded dirt roads around the scenic and geologically interesting Mono Craters. Meet at the Oh! Ridge Vista near June Lake, 1:30 p.m.

Special campfire . . . A talk and slide show on safe campfire construction with Smokey the Bear. At the lower end of Silver Lake Campground. Bring a seat.

SUNDAY, JULY 9

Guided walk . . . A one mile 3-hour walk to the Fantail Lakes via the ghost town of Bennettville. Bring a lunch. Meet at Junction Campground (2.5 miles east of Tioga Pass at junction of Saddlebag Lake Road and Hwy 120) at 10 a.m.

Special campfire 8 p.m. A talk about the mysterious Mono Basin followed by stargazing. Meet at the Oh! Ridge Vista near June Lake and drive to a secluded spot in the Tufa Forest on the shores of Mono Lake. Bring a seat.

Special campfire . . . A talk and slide show on safe campfire construction with Smokey the Bear. At Lundy Lake Store, 8:30 p.m.

MONDAY, JULY 10

Jr. Rangers . . . Explore nature and play outdoor games. A ranger-led program for children ages 5-10. Meet at the June Mt. Ski Area parking lot, 10 a.m.

Youth choir plans June Lake visit

Mono Resort Ministries will host the youth choir from North Fort Worth Baptist Church of Ft. Worth, Texas. They will be in the June Lake Loop, July 10-13. Day camps will be held 1:30-3:30 p.m. at Pinecliff Resort and Silver Lake Resort. These camps are aimed for children (K-6) and there is no cost involved for any participant. Recreation will be held at the same time and places for teenagers.

The Fort Worth youth choir will be giving evening concerts which will be secular as well as sacred in content. The places and dates for concerts are: July 11-Community Center - Park concert, 7 p.m.; July 12-Oh Ridge - Pinecliff concert, 7 p.m.; and July 13-Silver Lake concert, 7 p.m.

Material needed for this June Lake page

Editorial copy is needed for this special June Lake page. Call Doug Thomas 648-7627 and tell him about your club, little league team, soft ball game, or anything else. If you catch a big fish, let us know.

ADDING MACHINE TAPE, INDEX CARDS, FILE GUIDES and all other office supplies can be found at Chalfant Press.

Mono Craters, fish hatchery feature interesting trips

Last week, this column talked about Bodie. Two interesting side trips are offered this week . . . Mono Craters, and Hot Creek Fish Hatchery. Both areas offer interesting photographic potential and a unique experience.

MONO CRATERS

The Mono Craters can be viewed from a number of vantage points. One is from State Route 120 described on the Mono Mills trip. Another is from 395 between June Lake and Lee Vining. This chain of volcanic domes dominates the view east from 395. They probably originated 65,000 years ago in the Pleisocene Epoch. They appear to have been formed in three stages. First were the explosion pits, shallow bowl-shaped depressions that were formed as molten volcanic materials and super-heated gasses exploded from cracks in the earth's crust. This escaping material built walls of silvery-grey material called "pumice", around the vents and cracks. The Devil's Punchbowl is a fine example of the explosion pit. This was the end of the volcanic activity in these formations.

Following the explosive period, columns of viscous "rhyolite" pushed through vents in the earth. Rhyolite is a fine-grained volcanic rock in which obsidian, a volcanic glass, occurs in bands or pockets. The North Crater is a good example of this. This low cone stands out from the surrounding plain and it's steep sided dome is separated from the rim of the cone by a deep trench. The top of the dome is a jumble of spires, crags and blocks of rhyolite. Shiny chips of the glass-like obsidian lie on the ground all around. Most are jet black, but in various locations, nearly transparent pieces are found. Also, cinnamon and cinnamon banded obsidian is found in some spots.

The next formations that were made are called coulees. As the obsidian domes expanded beyond the rims of the explosion pits, the rugged and steep sides of the coulees were formed by molten lava running downward; cooling and hardening. The formation of these coulees marked the end of the volcanic activity of most of the Mono Craters. One exception is the Caldera, a large explosion pit at the south end of the chain of craters, next to the Punchbowl.

Some commercial mining of pumice is carried on by the U.S. Pumice Supply Corporation in this general area. Pumice is a highly decorative rock used in facing building interiors and exteriors and is also quite attractive in a rock garden.

In July of 1971 the Apollo 16 team Charles Duke and John Young spent some of their time at the Mono Craters as a part of their geological training. Also present were astronauts Fred Haise and Tony England.

HOT CREEK FISH HATCHERY

Approximately two miles south of the Mammoth turnoff, just east of 395 is the California Department of Fish and Game hatchery. Thousands of catchable trout are planted in local lakes and streams from this hatchery. It is open to visitors daily. You will see the fish separated into rearing ponds according to size. Vending machines dispense fish food so that visitors may feed the trout.

Good fishing bites June Lake Loop; all lakes get hot

Everything came together on June Lake Loop over the weekend and fishing finally reached that hot streak anglers were waiting for.

All four lakes reported fishing was good. This is not to suggest there were still not those who got "skunked". Early morning anglers had good look . . . all around . . . on almost any technique. Most people caught a lot of nice sized fish.

Those meeting failure suffered greatly from operator problems, such as using too big a hook, too much bait, too heavy leaders, and not getting to the lakes for early morning fishing.

June Lake art group classes planned

The "Magic of Oil Painting" lessons will begin Tuesday, July 11 from 9-12 noon. This class is sponsored by the June Lake Artists & Craftsmen Co-op and will be held very Tuesday and Friday for four weeks in the June Lake Community Center.

Taught by Joan Schulte, the oil painting class will cost $10 per lesson. Supplies and canvases will be available. Classes are limited. For reservations and information call 648-7638.

TYPEWRITER and ADDING MACHINE RIBBONS in the stationery section of Chalfant Press.

Loop toll phone still in business for summer season

June Lake Loop Resort and Recreation Association has continued operation of the toll free 800 number for loop reservations this summer.

Earlier plans to turn operation over to the chamber of commerce failed but some resort operators have found the number too valuable to discard and have continued operation on their own.

CHP has toll free dispatch number

California Highway Patrol office in Bishop will provide radio dispatch service to Mono county CHP effective July 1.

Area Commander Lt. Wm Reid requests area residents and visitors direct all emergency CHP calls to Bishop by calling the operator and asking for Zenith 1200.

Routine matters will still be handled at the Bridgeport CHP office during normal business hours.

LEE VINING

Mono Basin Auxiliary of the American Legion 672, Lee Vining, had Mrs. Ida Cecil, a charter member, as official delegate to the recent 60th annual Legion and Auxiliary convention June 21-25 in San Mateo. First delegate ever from Mono Basin unit was the late Mrs. Venita R. McPherson, she served as county supervisor. Venita was a 1951 delegate. Later, Past-President Eileen Goforth was a delegate. Mono Basin unit was chartered in 1927. Ida will make a detailed report on the convention at the unit's meeting at 7 p.m. next Tuesday in the Legion Hall, Lee Vining. Ida says that following the convention, she was a guest of Mr. and Mrs. Gerald Hasty in Los Altos, where the Hasty's are retired. Gerald was supt. of Lee Vining high school for years and Mrs. Hasty was a first grade teacher here.

They send greetings to all their friends in the area.

PUBLIC NOTICE

Notice is hereby given that the Mono County Board of Supervisors will conduct public hearings, continued from July 5, 1978, at the Mammoth Lakes Fire Station, Mammoth Lakes, CA. at the hour of 7:30 p.m. on Monday, July 10, 1978, to consider the adoption of: 1-Proposed ordinance re the proposition to levy a ski tax on the Nov. 7, 1978 ballot; 2-Proposed ordinance re user tax on recreational-oriented services as a proposition on the Nov. 7, 1978 ballot.

Arch Mahan, Chairman
Board of Supervisors
County of Mono

Attest: Ruby Strait
County Clerk
BY: Pat Peigne
Clerk of the Board
(MH-CU: July 6, 1978-660c)

Fern Creek Lodge
1, 2, and 4 bedrooms, fireplace, housekeeping units with T.V.
Tackle Shop - Grocery Store
(714) 648-7722
Hosts: Jim, Melva and Jon Coats
monitoring C.B. Channel No. 1

REALTOR® **Anderson, Realtors**
P.O. Box 444,
June Lake, CA 93529
(714) 648-7795
commercial properties, residential lots.

MOUNTAINEER HARDWARE
General Hardware
Wallpaper
Linoleum
Paints
June Lake 648-7352

JUNE LAKE VILLAGER
Motel, housekeeping apts., Fireplaces, TV, FM, Hunting, fishing, skiing
June Lake
648-7529

The Old Dutch
Seafood-Steaks
Main Street - June Lake
Your Hosts
Ria and Terry Tucker
648-7273

Visit Historic
SILVER LAKE RESORT and TRAILER PARK
Oldest resort in the Sierra-Est. 1916
Free shore fishing; Tackle • Store • Cafe • Gas • Boat Rentals • Launch ramp • Beer • Liquor • Cabins • Nearby Camping • Backpacking • Horse riding
A complete village within its self
(714) 648-7525
P.O. Box 437 Channel No. 1 June Lake

TEX'S MOUNTAIN SHOP
BOX 302, JUNE LAKE, CA. 93529
(714) 648-7370
Complete Tackle Hdqts.
Area Info

• WORMS
• ICE
• SPORT CLOTHING
stop in and see us . . .

ERNIE'S TACKLE & SKI SHOP
Fishing . . .
• Fishing experts for over 30 years
• Largest selection of fresh water tackle in the Eastern Sierra
• Complete line of rods and reels
OPEN ALL YEAR
7 a.m. - 9 p.m. daily June - September
714-648-7756
Located in the heart of the June Lake Village P.O. Box 36, June Lake, CA.

Fish June Lake . . . and stay at
Big Rock Resort and Restaurant
Boat Rentals-Launching Ramp-Dock
Space-Tackle Shop-Beer-Wine
Ice-Glenn & Lynda Thompson, hosts
P.O. Box 126 June Lake
(714) 648-7717

GULL LAKE
Boat Landing
Boat Rentals
Bait Tackle
Resv. Recommended
(714) 648-7539
open 6 a.m. - 7 p.m. daily
May - October

JUNE LAKE PROPERTIES
. . . complete Real Estate service . . .
Realtors
Homes, Lots, Acreage
Income Properties
P.O. Box 238, June Lake
Office located in June Lake Village at the Cherokee Lodge 714—648-7505

Vacation in June Lake . . . Stay at . . .
WHISPERING PINES CHALETS
Individual A-Frame Chalets and Deluxe Kitchen Units
Call (714) 648-7762
or Write: Star Rt. 3, Box 14B
June Lake, Ca. 93529

GRANT LAKE
• BOATS
• MOTORS
• TACKLE
Monitoring C.B. Channel 1
Campgrounds and modern restrooms
Breakfast - Lunch - Sandwiches
Dinner
COLD BEER- COLD DRINKS

Stay At . . .
June Lake Pines Cottages
housekeeping units - fully equipped kitchens - Cable TV - patios - some with fireplaces and Queens
Hosts: Jack and Darlene Zippwald
(714) 648-7522
P. O. Box 97 - June Lake

Mindy's
MOTEL
GIFT SHOP
SPORTINGS GOODS
Open 8 to 8 Daily, 7 to 9 weekends
Hosts: Bryan, Mindy Files
(714) 648-7360
P.O. Box 35, June Lake, Ca. 93529

JUNE LAKE MARINA
Boat Rental
Boat Launching
Dock Space
Bait Tackle
Season May thru October
(714) 648-7726
P. O. Box 26
June Lake, Ca. 93529

SIERRA INN June Lake Village
Salad Bar - Steaks - Prime Rib - King Crab - Trout Almondine (or we'll cook your trout for you)
Dine with a view of June Lake
Reservations Suggested (714) 648-7774 AAA
Dinner - Cocktails 5-11 p.m. Open Everyday

MONO COUNTY TV and ENTERTAINMENT GUIDE

Mono Herald — Bridgeport Chronicle-Union

Sunday, July 9 thru Saturday, July 15

STATIONS RECEIVED AT MAMMOTH LAKES

2 KTVU—Oakland-San Francisco
3 KCRA—Sacramento-Stockton
4 KMST—Monterey-Salinas
5 KVIE—Sacramento-Stockton
8 KOLO—Reno
9 KTXL—Sacramento-Stockton
10 KXTV—Sacramento-Stockton
11 KSBY—San Luis Obispo
12 KMUV—Sacramento
13 KOVR—Sacramento-Stockton

STATIONS RECEIVED AT JUNE LAKE

2 KTVU—Oakland-San Francisco
3 KCRA—Sacramento-Stockton
4 KRON—San Francisco
5 KPIX—San Francisco
7 KGO—San Francisco
8 KOLO—Reno
9 KQED—San Francisco
10 KEMO—San Francisco
11 KBHK—San Francisco
12 KVIE—Sacramento-Stockton
13 KTVN—Reno

STATIONS RECEIVED AT LEE VINING

7 IKCRA—Sacramento - Stockton (designated in this listing as 3 3)
11 KOLO—Reno (designated in this listing as 8 8)
13 KXTV—Sacramento-Stockton (designated in this listing as 10)

STATIONS RECEIVED AT BRIDGEPORT

13 KCRA—Sacramento-Stockton (designated in this listing as 3 3)
11 KOLO—Reno (designated in this listing as 8 8)

sunday

SUNDAY
JULY 9, 1978

MORNING

6:00 9 DR. GENE SCOTT
13 PTL PROGRAM
6:30 4 UNIVERSITY OF MICHIGAN
5 INTERNATIONAL ZONE
7 THIS IS THE LIFE
11 TREEHOUSE CLUB
6:45 13 SACRED HEART
7:00 3 3 VISTAS
4 5 LAMP UNTO MY FEET
4 A BETTER WAY
7 ALL GOD'S CHILDREN
8 8 CHRIST NEW LIFE MINISTRIES
10 MOMENTS OF REFLECTION
10 MIDEAST ANALYSIS
11 VIEWPOINT
11 CATHOLIC MASS
13 SEARCH
7:15 10 SACRED HEART
7:30 2 2 HOUR OF POWER
3 3 CAMPUS PERSPECTIVE
4 5 LOOK UP AND LIVE
4 AGRICULTURE U.S.A.
7 MOVIE -(COMEDY)*** "It's Only Money" 1961 Jerry Lewis, Zachary Scott. A nutty T.V. repairman, turned private eye, encounters many zany adventures. (90 mins.)
8 8 CAUSE CURE
9 SONRISE
10 JERRY FALWELL
10 REV. ROGER DECUIR
11 13 DAY OF DISCOVERY
11 HOT FUDGE
8:00 3 3 IT IS WRITTEN
4 JIMMY SWAGGART
4 8 8 9 REX HUMBARD
5 13 CAMERA THREE
9 SESAME STREET
10 11 12 JERRY FALWELL
11 BUGS BUNNY AND POPEYE
13 MISS PAT'S PLAYROOM
8:30 2 2 WESTBROOK HOSPITAL
3 3 CALIFORNIA, U.S.A.
4 HOUR OF POWER
5 INSIGHT
10 NEW DIRECTIONS
13 ORAL ROBERTS
13 GHOST BUSTERS; IN THE NEWS
9:00 2 2 DAY OF DISCOVERY
3 3 CAPITOL AND THE CLERGY
4 JIMMY SWAGGART
5 SOLESVIDA
6 9 12 MISTER ROGERS
7 A.M. WEEKEND
8 8 JERRY FALWELL
9 THE BEST IS YET TO BE
10 CONVERSATION JR.
10 CATHEDRAL HOUR
11 ORAL ROBERTS
11 FLINTSTONES
12 SACRED HEART
13 LA VOZ DE LA RAZA
13 WACKO; IN THE NEWS
9:30 2 2 ORAL ROBERTS
3 3 MEET THE PRESS
4 13 FACE THE NATION
4 TELL-A-VISION
5 VILLA ALEGRE
6 12 ZOOM
9 JIMMY SWAGGART
9 TO BE ANNOUNCED
10 CONVERSATION
10 SEARCH
11 JOURNEY TO ADVENTURE
11 THREE STOOGES
12 REV. ROGER DECUIR
13 PROGRESO
10:00 2 2 REX HUMBARD
3 3 MARLO AND THE MAGIC MOVIE MACHINE
4 WITHIT
4 JUST KIDDING
5 WACKO; IN THE NEWS
6 9 12 SESAME STREET
8 8 DAY OF DISCOVERY
9 COME WALK THE WORLD
10 HOUR OF POWER
10 GRACE WORSHIP HOUR
11 SPANISH MOVIE
11 LITTLE RASCALS
12 SUNDAY MASS
13 FACE THE STATE
10:30 3 3 VOYAGE TO THE BOTTOM OF THE SEA
4 MOVIE ** 'Three Outlaws' 1956 Neville Brand, Bruce Bennett. The three 'most wanted outlaws' in the West perform their final job. (90 mins.)
4 COMMUNITY CIRCLE
5 WITHIT
7 8 8 JABBERJAW; SCHOOL. ROCK
9 DENNIS THE MENACE
11 MOVIE -(CLASSIC-FANTASY)**½ "Blue Bird" 1940 Shirley Temple, Spring Byington. The fame fantasy classic of a little girl's search for happiness. (90 mins.)
12 HUMAN DIMENSION
13 VEGETABLE SOUP
13 MOVIE -(DRAMA)*** "Run Silent, Run Deep" 1958 Clark Gable, Burt Lancaster. The story of the conflicts between two officers on a World War II submarine. (2 hrs.)
11:00 2 2 GIANTS WARMUP
4 A GIFT OF TIME
5 KIDS NEWS CONFERENCE
6 9 12 INFINITY FACTORY
7 8 8 GRAPE APE
9 CARTOONS
10 REX HUMBARD
10 ORIZZONTI CRISTIANI
12 FIRST BAPTIST CHURCH
13 VISION ON III
11:15 2 2 BASEBALL Cincinnati Reds vs San Francisco Giants (2 hrs., 45 mins.)
9 BASEBALL Atlanta Braves vs San Diego Padres (2 hrs., 45 mins.)
11:30 3 3 MOVIE -(COMEDY-WESTERN)*** "Cowboy and the Lady" 1938 Gary Cooper, Merle Oberon. Itinerant cattle rancher gets a blind date with a frustrated heiress and marries her before she quite knows what is happening. (90 mins.)
4 ALMA DE BRONCE
5 TONY BROWN'S JOURNAL
6 12 VILLA ALEGRE
7 8 8 13 ANIMALS, ANIMALS, ANIMALS; SCHOOL. ROCK

AFTERNOON

12:00 4 BILL DANCE OUTDOORS
4 PRO SOCCER Oakland Stompers vs Seattle Sounders (2 hrs.)
5 NEWSMAKERS
6 12 REBOP
7 8 8 13 ISSUES AND ANSWERS

(Continued on next page)

THE POW WOW
turquoise jewelry
Navajo • Zuni • Hopi
Santa Domingo • Artisans

Moccasins • Pottery • Indian Arts & Crafts
Gift Ideas for All

Layaway
BankAmericard
Master Charge

Open Daily

Behind Shell
Corner Hwy. 203
Old Mammoth Road.

MAMMOTH REAL ESTATE CO.

IN SAFEWAY CENTER

HIGH SIERRA LUXURY

Mammoth's prestige condominium—the Mammoth Ski and Racquet Club. Rarely offered—a beautifully furnished two bedroom plus loft unit with two and one half baths. Walk home from the lifts and relax in sauna just outside your door. Next to jacuzzi—two hot tubs nearby. For your summer enjoyment—three tennis courts plus adjacent large pool. Available now at $92,500.

Member of Local Multiple Listing Service

(714) 934-6813 (714) 934-2293

Mail To: Mammoth Real Estate Co.
Box 599 Mammoth Lakes, Ca. 93546

Please send information about:

☐ Condos ☐ Cabins ☐ Lots

☐ I'm interested in selling my property.

Name _____

Address _____

Phone (Days) _____ (Eves) _____

City _____ Zip _____

sunday

(Continued from previous page)

NFL GREAT TEAMS-GREAT YEARS
10 ALABEMOS AL SENOR
MOVIE -(MYSTERY)**½ "Ellery Queen, Don't Look Behind You" 1971 Peter Lawford, Harry Morgan. The famous detective sets out after a strangler, loose in New York City. (2 hrs.)
11 MOVIE -(COMEDY)** "Scudda-Hoo! Scudda-Hay!" 1945 Walter Brennan, June Haver. A farm boy is dedicated to his two mules. (2 hrs.)
12 HOLIDAY ON WHEELS
12:30 4 1976 OLYMPIC GAMES
5 FACE THE NATION
6 12 ECONOMICALLY SPEAKING 'Social Security'
7 13 DIRECTIONS
8 8 MOVIE -(MYSTERY)**½ "The Unsuspected" 1947 Claude Rains, Joan Caulfield. A soft-spoken radio commentator is actually a craven murderer, the victim being his wealthy young ward. (2 hrs.)
10 PTL PROGRAM
12 TREEHOUSE CLUB
13 SUPERMAN
1:00 3 3 SPORTSWORLD 1) Men's competition at the Romanian Invitational Gymnastics Tournament. 2) Sumo wrestling from Tokyo. 3) The 83rd Running of the Eclipse Stakes from England. (90 mins.)
4 5 CBS SPORTS SPECIAL 'Boxing' Howard Davis vs Norman Goins, in a 10-round lightweight bout. Larry Stanton vs Johnny Copeland, in a 10-round lightweight bout. (2 hrs.)
6 12 WASHINGTON WEEK IN REVIEW
7 MOVIE -(DRAMA)** "Quarantined" 1970 John Dehner, Gary Collins. The daily tribulations of a famous country clinic run by a family, whose patients include a rebellious son, an uncooperative movie star and a cholera epidemic. (90 mins.)
10 13 PRO SOCCER Los Angeles Aztecs vs San Jose Earthquakes (2 hrs.)
12 DAVEY AND GOLIATH
13 STATE CAPITOL
1:30 6 12 WALL $TREET WEEK 'The Troubles Are Coming!' Host: Louis Rukeyser Guest: John Exter, Consultant on Domestic and International Money.
12 PUNTITO, JOT AND STORYLINE
13 URBAN LEAGUE PRESENTS
1:45 12 DAVEY AND GOLIATH
2:00 2 2 MOVIE -(SCIENCE FICTION)**½ "The Lost Continent" 1950 Cesar Romero, John Hoyt. A man leads an expedition to a prehistoric mountain top to recover a missing rocket. (90 mins.)
4 NFL GREAT TEAMS-GREAT YEARS '1971 Dallas Cowboys' (60 mins.)
6 12 WOMEN'S INVITATIONAL GYMNASTICS Former Olympian Cathy Rigby provides commentary on the highlights of this intercollegiate meet held during February in Salt Lake City. (60 mins.)
9 TARZAN
11 ROLLER DERBY
11 MOVIE -(ROMANCE-DRAMA)**½ "Magnificent Obsession" 1954 Rock Hudson, Jane Wyman. When a rich, drunken playboy accidentally blinds a woman in a car crash, he devotes his life to medicine, to restore her eyesight. (2 hrs.)
12 TIME FOR TIMOTHY
13 MOVIE -(WESTERN)**½ "Stage to Thunder Rock" 1964 Barry Sullivan, Marilyn Maxwell. Lawman is forced to capture or kill the outlaw father and his two sons with whom he was raised. (90 mins.)
2:30 3 3 EPPIES GREAT RACE
7 1978 COLLEGE BOWL NATIONAL TOURNAMENT
8 8 F.B.I.
10 FOCUS ON LIFE
12 WESTBROOK HOSPITAL
3:00 3 3 BONANZA
4 MOVIE -(DRAMA)*** "Bad Company" 1972 Jeff Bridges, Jim Davis. Two young Civil War draft dodgers take to a life of crime. (2 hrs.)
4 11 SPORTSWORLD 1) Men's competition at the Romanian Invitational Gymnastics Tournament. 2) Sumo wrestling from Tokyo. 3) The 83rd Running of the Eclipse Stakes from England. (90 mins.)
5 MOVIE -(COMEDY)**½ "Don't Just Stand There" 1968 Robert Wagner, Mary Tyler Moore. A couple try to unravel the mystery of the disappearence of an authoress after writing the first half of a new book. (2 hrs.)
6 12 GREAT PERFORMANCES 'The Juilliard String Quartet' presents all Beethoven pieces including the Quartet in C Minor, No. 4 and the Quartet in F Major, No. 1 'Rasumovsky.' (90 mins.)
9 MOVIE -(ADVENTURE)**½ "Prince Valiant" 1954 James Mason, Robert Wagner. A brave knight fights off an evil tyrant. (2 hrs.)
10 FACE THE NATION
10 GOSPEL CALL HOUR
12 RELIGIOUS TOWN HALL
13 SADDLEBACK SUPERSTARS-MOTORCYCLE OLYMPIAD
3:30 2 2 MOVIE -(DRAMA)***½ "Easy Rider" 1969 Peter Fonda, Jack Nicholson. Two young men take a motorcycle trip to New Orleans, after a sale of dope in California, meeting a variety of characters along the way. (2 hrs.)
7 8 8 13 WORLD INVITATIONAL TENNIS Today's show will feature the Women's Singles Finals with Virginia Wade vs Evonne Goolagong. (90 mins.)
9 EVENING AT POPS: ON THE ESPLANADE This 1978 performance of a free outdoor concert by Arthur Fiedler and the Boston Pops Symphony Orchestra marks the 50th anniversary of the Esplanade concerts on the banks of the Charles River. (90 mins.)
10 MOVIE ** 'Lil Scratch' Story of an outdoorsman's friendship with a loveable and mischievous orphaned bear cub. (2 hrs.)
12 COLONIAL WILLIAMSBURG
13 OCEAN FISHING SPECTACULAR
4:00 3 3 GUNSMOKE
10 COUNTRY AND WESTERN SQUARE DANCE
11 MOVIE -(ADVENTURE-DRAMA)*** "Crash Dive" 1943 Tyrone Power, Anne Baxter. Drama of conflict and courage in submarine warfare in North Atlantic and the girl two officers love. (2 hrs.)
12 PUBLIC POLICY FORUM 'The Medical Malpractice Dilemma' (60 mins.)
13 MERV GRIFFIN
4:30 4 TRUTH OR CONSEQUENCES
6 12 STAR OF INDIA-IRON LADY OF THE SEAS This documentary covers the history, restoration and bicentennial sailing of the oldest iron-hulled ship afloat, the 114 year-old 'Star of India.'
11 ANIMAL WORLD
5:00 3 3 CANDID CAMERA
4 JACQUES COUSTEAU 'The Unsinkable Sea Otter' (60 mins.)
4 NEWS
5 MARCUS WELBY
6 12 AUSTIN CITY LIMITS 'Roy Buchanan and Willis Alan Ramsey' Guitar virtuoso Buchanan and progressive country folk artist Ramsey perform their works. (60 mins.)
7 PRO SOCCER Los Angeles Aztecs vs San Jose Earthquakes (2 hrs.)
8 8 IRONSIDE
9 MOVIE -(COMEDY)**** "Tom Jones" 1963 Albert Finney, Susannah York. The story of the wild exploits of a rustic playboy in and around London. (3 hrs.)
9 WALL $TREET WEEK 'The Troubles Are Coming!' Host: Louis Rukeyser Guest: John Exter, Consultant on Domestic and International Money.
10 WORLD SOCCER REVIEW
11 SHA NA NA
12 MOON MAN CONNECTION
13 SPECIAL EDITION
13 BONANZA
5:30 2 2 MOVIE -(WESTERN)**** "Shane" 1953 Alan Ladd, Jean Arthur. A boy idolizes a gunfighter who tries to be peaceful, but is forced into action by a villainous gunman. (2 hrs., 30 mins.)
3 3 BEWITCHED
4 NBC NEWS
9 WASHINGTON WEEK IN REVIEW
10 13 NEWS
10 SETTIMANA SPORTIVE
11 CANDID CAMERA

EVENING

6:00 3 3 GONG SHOW
4 WILD KINGDOM
4 WILD KINGDOM 'Zebra Roundup'
5 NEWS
6 12 GARDENING FROM THE GROUND UP 'Bulbs'
8 8 ATTITUDE
9 FRENCH CHEF 'Ice Cream' illustrates the simple home preparation of ice cream and sherbert.
10 13 CBS NEWS
10 RE DI CUORI
11 SUNDAY SPECIAL
11 HOGAN'S HEROES
12 AMERICAN-ISRAELI JEWISH HOUR
13 MARY TYLER MOORE
6:30 3 3 WILD KINGDOM 'Cattail Country'
4 RUFF HOUSE
4 MUPPET SHOW Guest: Peter Sellers.
5 CBS NEWS
6 12 FRENCH CHEF 'Napoleon's Chicken' Preparation of the favorite French main course, 'Poulet Saute Marengo,' is illustrated.
8 8 BRADY BUNCH
9 TO BE ANNOUNCED
10 THIRTY MINUTES
13 MUPPET SHOW Guest: Julie Andrews.
13 PHIL DONAHUE SHOW Topic: Death-Who Decides? Guests: Arlene And Wayne Sieck.
7:00 3 3 4 11 WONDERFUL WORLD OF DISNEY 'The Boy And The Bronc Buster' A boy of 13 learns what it means to be a man when he aids his bronc-busting friend who is accused of murder. Stars: Earl Holliman, Vincent Van Patten. (Conclusion; 60 mins.)
4 5 10 13 60 MINUTES 1) Morley Safer reports on the Arab influx into Great Britain. 2) Dan Rather looks at Naval hospitals--is the military practicing second-class medicine? 3) Mike Wallace examines an updated con game. (R; 60 mins.)
6 9 12 SOCCER MADE IN GERMANY Hertha BSC Berlin vs MSV Duisburg. (60 mins.)
7 8 8 13 HARDY BOYS--NANCY DREW MYSTERIES In search of missing Fenton Hardy, Frank and Joe Hardy travel across Europe to Transylvania to attend an international rock festival at Dracula's castle. Guest stars: Paul Williams, Lorne Greene. (Pt. I of a two-part episode; R)
11 WILD WILD WEST
12 CHINESE VARIETY
7:30 10 ROGER BOSCHETTI SHOW
8:00 2 2 DAVID FROST PRESENTS The Guinness Book of World Records, Pt. iii.)60 mins.)
3 3 4 11 PROJECT U.F.O. A black policeman in a predominantly white town reports the landing of a strange craft from which two creatures resembling astronauts emerged, but the ridicule of the townspeople causes him to doubt his sanity. (R; 60 mins.)
4 5 10 13 RHODA Rhoda agrees to go out on a blind date--arranged by Ida--only because she thinks she was crazy about the man in high school. (R)
6 9 12 EVENING AT POPS 'Henry Mancini' Arthur Fiedler and the Boston Pops Orchestra return with a warm welcome for Henry Mancini. He performs his greats while the Pops Orchestra presents selections by Cole Porter, Tchaikovsky and Delibe.
7 8 8 13 HOW THE WEST WAS WON James Arness stars as a buckskin-clad mountain scout in the saga of a family's move westward in the 1860's and their numerous hardships along the way. (R; 60 mins.)
9 MOVIE -(ADVENTURE)** "Sky Heist" 1975 Don Meredith, Joseph Campanella. When ten-thousand dollars in gold bullion is stolen, the criminals are pursued by the AERO bureau of the Los Angeles County sheriff's department. (2 hrs.)
10 UFO: GO RANGER
11 MOVIE -(DRAMA)***½ "Patterns" 1956 Van Heflin, Ed Begley. The story of the ruthless relations among the top brass in a huge business organization. (2 hrs.)
8:30 4 5 10 13 ON OUR OWN Maria is visited by her father who is fighting with her mother, and it falls on Maria and Julie to show the two older people how to get along. (R)
12 JUDGE PAO
9:00 2 2 NAPOLEON AND LOVE PT. V. 'Eleanore' Emperor Napoleon's longing for an heir has made him doubt his own fertility, and his sister Caroline provides him with a mistress, Eleanore, who soon becomes pregnant. (60 mins.)
3 3 4 11 THE BIG EVENT 'Columbo: Make Me A Perfect Murder' Lt. Columbo learns the inner workings of a television network while stalking an executive suspected of slaying her lover-boss. Stars: Peter Falk, Trish Van Devere. (2 hrs.)
4 5 10 13 ALL IN THE FAMILY Archie and his brother, Fred, don't hold anything back when they finally come face to face after 29 years of hostile silence. (R)
6 9 12 MASTERPIECE THEATRE 'Poldark II' Episode Six. Aunt Agatha's dying curse haunts George: He ponders whether or not Valentine is his own son. Morwenna still pines for Drake although she has become the vicar's wife. Approaching elections divide the country into two factions. (60 mins.)
7 8 8 13 SUNDAY NIGHT MOVIE 'Darling Lili' Stars: Julie Andrews, Rock Hudson. During WW I, a London music hall entertainer who doubles as a spy for the Germans sets out to seduce a flying squadron commander in order to obtain information but instead finds herself falling in love with him. (3 hrs
10 NEWS FROM JAPAN
12 PUBLIC DEFENDER
9:15 10 HISTORICAL SAMURAI
9:30 4 5 10 13 ALICE 'Mel's Diner is in the red, so someone's got to go, and who will it be--Alice, Vera or Flo? (R)
12 HIGH ADVENTURE
10:00 2 2 NEWS
4 5 10 13 SWITCH Mac attends a policemen's reunion which has murder on the agenda. (60 mins.)
6 12 FACES OF COMMUNISM 'Italy' This program examines what it is like to live under Italy's form of practical Marxism. (60 mins.)
9 JAPANESE THEATRE
9 NOVA 'In the Event of Catastrophe' examines whether we can survive a nuclear war. As America's program is compared to that of the Soviet Union, the case is made for and against civil defense. (60 mins.)
10 HOME DRAMA
11 BLACK RENAISSANCE
12 JERRY FALWELL
10:30 2 2 OPEN LINE
11 EL AMANACER
11:00 2 2 ALL THE PEOPLE Host: Al Gutierrez. Guests: Staff And Patients From Sickle Cell Anemia Research And Education, Inc. (60 mins.)
3 3 THAT'S HOLLYWOOD 'Funny You Should Say That'
4 13 CBS NEWS
4 5 10 11 NEWS
6 12 MONTY PYTHON'S FLYING CIRCUS
9 JAMES ROBISON PRESENTS
9 THE PRISONER 'Free For All' Is a democratic election just another trick? The Prisoner views it all with detached amusement--until he becomes a candidate himself.
10 AMAPOLA
11:15 4 PTL PROGRAM
13 CBS LATE MOVIE 'The Adventures Of Ulysses' On his way home from the Trojan Wars, Ulysses (Bekim Fehmiu) angers the god Poseidon by blinding his son, Cyclops. Ulysses is condemned to sail 20 years trying to reach home, where his wife, Penelope (Irene Papas), is besieged by suitors and urged to remarry.
11:30 3 3 4 11 NBC LATE NIGHT MOVIE 'The Life And Assassination Of The Kingfish' Edward Asner stars in this fact-based dramatization of the last three years in the life of the legendary Depression-era governor and senator from Louisiana, Huey P. Long. (2 hrs.)
5 CBS NEWS
6 12 DICK CAVETT SHOW
9 GOOD NEWS
10 MOVIE -(COMEDY)* "Move" 1970 Elliot Gould, Paula Prentiss. A porn-writer, dog walker has problems when he moves from one apartment to another. (105 mins.)
10 FOR YOU BLACK WOMAN
11:45 5 ROCK CONCERT Guests: Stephen Bishop, Yvonne Elliman, Alice Cooper. (90 mins.)
11:50 9 PRISONER RAP SESSION
12:00 7 13 NEWS
8 8 ABC NEWS
9 ROCK CONCERT
10 JOURNEY TO ADVENTURE
12:15 8 8 MOVIE -(MYSTERY)** "Sky Dragon" 1949 Roland Winters, Keye Luke. Charlie Chan and son find murder on a plane. (75 mins.)
12:30 7 13 ABC NEWS
12:45 7 MOVIE -(SUSPENSE)*** "The Nanny" 1965 Bette Davis, Wendy Craig. The suspects in the murder of a child are narrowed to a governess, and a disturbed youngster. (105 mins.)
13 MISSION IMPOSSIBLE
1:00 11 CHRISTOPHER CLOSEUP
1:15 5 I BELIEVE
1:30 8 8 MOVIE -(ADVENTURE)**½ "The Long Ships" 1964 Richard Widmark, Sidney Poitier. Vikings battle Moors for possession of a huge golden bell. (2 hrs., 30 mins.)
1:45 5 VIBRATIONS
13 NEWS
2:30 7 NEWS

monday

MONDAY
JULY 10, 1978

EVENING

6:00 2 2 STAR TREK 'All Our Yesterdays' (60 mins.)
3 3 NBC NEWS
4 4 5 7 11 NEWS
6 9 12 ZOOM
8 8 13 ABC NEWS
9 11 EMERGENCY ONE
10 13 CBS NEWS
10 NOTI 20
12 VAL DE LA O SHOW
6:30 3 3 8 8 13 NEWS
4 5 CBS NEWS
6 9 12 OVER EASY Host: Hugh Downs. Guest: Daniel Schorr, writer and former reporter.
10 ODD COUPLE
10 LUCECITA
11 NBC NEWS
13 MERV GRIFFIN Guests: Millicent Martin, Josephine Premice, Don Correia, Deney Terrio. (90 mins.)
7:00 2 2 ODD COUPLE
3 3 WEEKNIGHTS
4 MARY TYLER MOORE
4 NBC NEWS
5 NEWS
6 9 12 MACNEIL LEHRER REPORT
7 ABC NEWS
8 8 BRADY BUNCH
9 MARCUS WELBY
10 CONCENTRATION
11 CROSS WITS
11 JOKER'S WILD
12 PELICULA
13 TO TELL THE TRUTH
7:30 2 2 LUCY SHOW
3 3 HOLLYWOOD SQUARES
4 LIARS CLUB
4 11 $25,000 PYRAMID
5 EVENING MAGAZINE
6 12 LOWELL THOMAS REMEMBERS 'Eleanor Roosevelt'
7 HONEST AL'S A-OK USED CAR RENTAL TIGERS
8 8 MARY TYLER MOORE
9 A CLOSER LOOK
10 13 MATCH GAME
10 LAURA BENSON
11 BOWLING FOR DOLLARS
8:00 2 2 MOVIE -(COMEDY)*** "Breakfast At Tiffany's" 1961 George Peppard, Audrey Hepburn. Bored young woman visits Tiffany's thinking it will liven her pace. Based on Truman Capote's novel. (2 hrs.)
3 3 4 11 LITTLE HOUSE ON THE PRAIRIE After a patient dies, Doc Baker suffers an overwhelming dissatisfaction with his chosen profession and decides to retire. (R; 60 mins.)
4 5 10 13 THE JEFFERSONS When Tom Willis makes opening his own business more important than his family and friends, he may get the business but lose everything else. (R)
6 12 FAMILY AT WAR 'For Strategic Reasons' (60 mins.)
7 8 8 13 LAVERNE AND SHIRLEY Comedy action ranges from an encounter with a cop to a good time at the hop. (60 mins.)
9 MOVIE -(MUSICAL-COMEDY)**** "Singing in the Rain" 1952 Gene Kelly, Debbie Reynolds. In 1929, Hollywood converts its studios to the production of talking pictures and a squeaky-voiced, romantic star of the silents has a hard time adjusting. (2 hrs.)
9 IN SEARCH OF THE REAL AMERICA 'The War of the Intellectuals' Norman Podhoretz, editor of 'Commentary' magazine, discusses the issue of whether the American experience has been a success or a failure.
11 MOVIE -(WESTERN)**½ "The Siege At Red River" 1954 Van Johnson, Richard Boone. Two Confederate soldiers, working behind Union lines, steal a Gatling gun. (2 hrs.)
8:30 4 5 10 13 GOOD TIMES A mysterious little girl with even more mysterious scars touches the lives of Willona and the Evans family when they inadvertently discover her well-kept secret and then tell it to the police. (Pt. I. of a two-part episode; R)
9 ORIGINALS: THE WRITER IN AMERICA 'Ross MacDonald'
10 ESTACION CENTRAL
9:00 3 3 4 11 MONDAY NIGHT AT THE MOVIES 'In The Glitter Palace' Stars: Chad Everett, Barbara Hershey, Howard Duff. An attorney defends a girl accused in the slaying of a woman she claims was blackmailing her by threatening to expose her homosexuality. (2 hrs.)
4 5 10 13 M.A.S.H. Colonel Potter, ordered to report to a general, is stunned to learn that the 4077th has received unfavorable reports--from someone in the unit. (R)
6 12 OPERA THEATRE 'Falstaff' This BBC production of Verdi's comic opera features the English Chamber Orchestra and Geraint Evans as Falstaff. The irascible character tries to woo two ladies known as The Merry Wives of Windsor. (2 hrs.)
7 8 8 13 THREE'S COMPANY A tiny tyke terrorizes Jack and Chrissy with the threat of tears after Janet presses them into service as inexperienced substitute sitters. (R)
9 THE PRISONER 'The Schizoid Man'
12 REX HUMBARD
9:30 4 5 10 13 ONE DAY AT A TIME Convinced Julie is in over her head, Schneider dives to the rescue, causing troubles for both Julie and Ann. (Pt. III of a four-part episode; R)
7 8 8 13 CARTER COUNTRY
10 DIALOGANDO
9:50 9 PRISONER RAP SESSION
10:00 2 2 9 NEWS
4 5 10 13 LOU GRANT Two Christmas stories backfire on Lou and the Tribune staff. Billie's moving story about a homeless family winds up with a surprising note, and Rossi's investigation of a respected politician unexpectedly breaks wide open. (R; 60 mins.)
9 TURNABOUT 'Choices' The controversial problems of birth control, vasectomies and abortions are discussed.
10 ROLLER DERBY Brooklyn Red Devils vs San Francisco Bombers
11 FIFTH ANNUAL FESTIVAL OF TELEVISION
12 PTL PROGRAM
10:30 9 CONSUMER SURVIVAL KIT 'Video Recorders - Food Processors - Cancer Controversy Over Saccharine and Hair Dyes'
11:00 2 2 LIARS CLUB Guests: Larry Hovis, Pat Morita, Dody Goodman, Dick Gautier.
3 3 4 4 5 7 8 8 10 11 13 13 NEWS
6 9 12 DICK CAVETT SHOW Guest: Michel Pavloff, former dancer with the Diaghilev Ballet, Part II.
9 11 AMERICA 2NIGHT
10 PTL PROGRAM
11:30 2 2 MAKING OF 'The Swarm'
3 3 4 11 THE TONIGHT SHOW

(Continued on next page)

sky king photo
OLD TIME PORTRAITS
• B/W and Color Film Processing
• B/W and Color Custom Enlargements
• Environmental Portraits • Custom Framing • Passport Pictures
• Plus A Gallery of Photography and Art for Sale
Located in Sherwin Plaza, Mammoth Lakes • 934-8415

MAMMOTH LAKES NURSERY
• SCOTT PRODUCTS
• REDWOOD BOXES
• BEDDING PLANTS
• TREES • MULCHES
Corner of Mono St. and Old Public Road

Dennees
Resort Furnishings
Gateway Shopping Center
Next to Safeway Mammoth Lakes

Tom Johnston Photos
8" x 10" or 11" x 14" prints
May be ordered at
The Antique Shop
Across from the Mammoth Post Office

FIRST BAPTIST CHURCH
Mammoth Lakes
On Sierra Manor Rd.—West of High School
SUNDAY MORNING 9:30 A.M.
Nursery provided for 4 and below
SUNDAY EVENING 7:00 P.M.
WEDNESDAY—PRAYER 7:00 P.M. (PASTOR'S HOME)
REV. KENNETH RINEHART Pastor
934-3122 Beaver Trail at Horseshoe Dr.

GRACE LUTHERAN CHURCH
Invites You To Worship
Mammoth: Azimuth Ave., South of Meridian
Bishop: 711 N. Fowler St.
Mammoth
Sunday School 8:45 a.m. Sunday Worship 10 a.m.
In Bishop
SUNDAY WORSHIP: 10:30 A.M.
Sunday School and Bible Classes: 9:15 a.m.
Bishop Only: 8 a.m. Early Sunday Worship
Donald F. Koenig, Pastor 934-2941
George F. Duerr, Pastor 872-9791 873-6439

monday

(Continued from previous page)

Guest host: David Steinberg. Guests: Richard Reeves, Diana Nyad. (90 mins.)

4 5 10 13 CBS LATE MOVIE 'Raintree County' Stars: Montgomery Clift, Elizabeth Taylor. An Indiana youth falls in love with a visiting Southern belle and marries her, deserting his childhood sweetheart.

6 12 ABC CAPTIONED NEWS

7 8 8 SOAP

9 MOVIE -(COMEDY)*** "What Did You Do in the War, Daddy?" 1966 James Coburn, Dick Shawn. During W.W. II, a group of misfit American soldiers try to tame a wacky Italian town into surrendering. (2 hrs., 30 mins.)

11 MAVERICK

13 IRONSIDE

12:00 2 2 ROOKIES

7 8 8 POLICE STORY

12:30 13 SOAP

1:00 2 2 NEWS

3 3 4 11 TOMORROW Host: Tom Snyder. Guests: Cecil Gold, Ed O'Gara and Alain Clenet, three builders of replicas of classic cars. (60 mins.)

13 POLICE STORY

1:10 7 NEWS

8 8 F.B.I.

2:00 9 MOVIE -(ADVENTRE-WESTERN)*** "Along Came Jones" 1945 Gary Cooper, Loretta Young. A mild-mannered cowpoke is being hunted by the law and an outlaw that looks like him. (2 hrs.)

2:10 8 8 BOLD ONES

13 NEWS

2:45 5 MOVIE -(ADVENTURE)**½ "Duel in the Jungle" 1957 Dana Andrews, Jeanne Crain. An insurance investigator tracks an alleged dead man, to Africa. (2 hrs.)

3:10 8 8 NEWS

4:00 9 MOVIE -(DRAMA)** "Born to be Bad" 1950 Joan Fontaine, Robert Ryan. A ruthless female hides behind an innocent exterior but eventually reveals her true self. (110 mins.)

4:45 5 MOVIE ** 'The Arizonian' 1935 Richard Dix, Preston Foster. Marshal, trying to end lawlessness and protect his brother and sweetheart, fights it out with a gang of crooks. (90 mins.)

WILDEYRIE LODGE
on Lake Mamie
Housekeeping cabins, general store, cafe, boat rentals, open daily.
Bob & JoAnn Stanford
934-2444

tuesday

TUESDAY
JULY 11, 1978
AFTERNOON

5:30 7 8 8 13 MAJOR LEAGUE BASEBALL ALL-STAR GAME ABC Sports will provide live coverage of this game from San Diego Stadium in San Diego, California. (3 hrs., 15 mins.)

EVENING

6:00 2 2 STAR TREK 'Turnabout Intruder' (60 mins.)

3 3 NBC NEWS

4 4 5 11 NEWS

6 12 REBOP

9 11 EMERGENCY ONE

9 ELECTRIC COMPANY

10 13 CBS NEWS

10 NOTI 20

6:30 3 3 13 NEWS

4 5 CBS NEWS

6 9 12 OVER EASY Host: Hugh Downs. Guest: Eddie Bracken, singer, actor and comedian.

10 ODD COUPLE

10 LUCECITA

11 NBC NEWS

7:00 2 2 ODD COUPLE

3 3 WEEKNIGHT

4 MARY TYLER MOORE

4 NBC NEWS

5 NEWS

6 9 12 MACNEIL LEHRER REPORT

9 MARCUS WELBY

10 CONCENTRATION

11 CROSS WITS

11 JOKER'S WILD

13 TO TELL THE TRUTH

7:30 2 2 LUCY SHOW

3 3 4 $128,000 QUESTION

4 LIARS CLUB

5 EVENING MAGAZINE

6 12 PROFILE

9 A CLOSER LOOK

10 PRICE IS RIGHT

CARSON PEAK INN
JUNE LAKE, CALIF.
Dine tonight in the friendly relaxed atmosphere of the famous "Peak". Enjoy food at its finest. Complemented by a selection of California wines.
Two Miles Past June Lake Village Open 5 p.m. Daily
RESERVATIONS PLEASE 648-7575

10 LAURA BENSON

11 TRUTH OR CONSEQUENCES

11 BOWLING FOR DOLLARS

12 AL DIA

13 HOLLYWOOD SQUARES

8:00 2 2 MOVIE -(ADVENTURE)**** "Treasure of the Sierra Madre" 1948 Humphrey Bogart, Walter Huston. Greed, jealousy and suspicion pursue three hard-bitten men in their lust for gold. (2 hrs.)

3 3 4 11 MAN FROM ATLANTIS A time warp in the ocean leads Mark Harris to a small town in the Old West, where he is mistaken for the villainous Billy Jones, his identical twin. (R; 60 mins.)

4 5 10 13 TUESDAY NIGHT MOVIE 'West Side Story' Stars: Natalie Wood, Richard Beymer. Leonard Bernstein's music and Stephen Sondheim's lyrics transport Shakespeare's immortal 'Romeo and Juliet' to the streets of a racially torn New York City ghetto. (3 hrs.)

6 9 12 NATIONAL GEOGRAPHIC 'The Volga' Cameras cruise the Soviet Union's Volga River, providing a view of the Russian people along its 2300-mile length, including looks at the fishing industry, a rural village, a manufacturing town and the wedding of two factory workers. (60 mins.)

9 MOVIE -(DRAMA)**** "Citizen Kane" 1941 Orson Welles, Joseph Cotten. Story of the life of an eminent publisher, from poor boy to great wealth, who aspired to politics but was ruined by personal scandal. (2 hrs., 30 mins.)

11 MOVIE -(DRAMA)*** "All That Heaven Allows" 1959 Rock Hudson, Jane Wyman. An attractive widow falls in love with a gardner. Town gossip and the wrath of her children force her to give him up until she realizes they belong together. (2 hrs.)

12 PELICULA

8:30 10 ESTACION CENTRAL

8:45 7 8 8 13 HAPPY DAYS Potsie panics when he faces the fraternity initiation for being pinned to a sorority girl, and Fonzie comes to the rescue by floating a life-saving scheme. (R)

9:00 3 3 4 11 BIG EVENT MOVIE 'The Death Of Richie' Stars: Ben Gazzara, Robby Benson. A fact-based drama about the shattering effect a 16-year-old boy's drug addiction has on his family. (2 hrs.)

6 9 12 JERUSALEM PEACE No city is more central to world political and social problems than Jerusalem, which has been called the 'City of Peace.' This documentary provides an impressionistic look at the city, torn by claims of Palestinians and Israelis, where three religions worship. (60 mins.)

9:15 7 MOVIE -(WESTERN)**½ "One Hundred Rifles" 1969 Jim Brown, Raquel Welch. Two men and a woman join forces to help save the Mexican Indians from a military governor. (105 mins.)

8 8 MARY TYLER MOORE

13 MERV GRIFFIN (JOINED IN PROGRESS) Guests: Tony Curtis, Jack Klugman, Marty Gunty, Greg MacGillvrey. (90 mins.)

9:30 10 DIALOGANDO

9:45 8 8 RICH MAN, POOR MAN BOOK I

10:00 2 2 NEWS

6 9 12 MUSIC IN JERUSALEM Rare glimpses of great musicians teaching and performing with gifted students are revealed in this report of the work at the unique Jerusalem Music Center. Pablo Casals, Arthur Rubinstein, Isaac Stern and pianists Gina Bachauer and Claude Frank are featured. (60 mins.)

10 WRESTLING

11 FIFTH ANNUAL FESTIVAL OF TELEVISION

12 PTL PROGRAM

13 LAS VEGAS SPECIAL Guests: Dennis Weaver, Leslie Uggams, Raquel Welch, Frank Gorshin. (60 mins.)

10:30 9 NEWS

11:00 2 2 LIARS CLUB Guests: Larry Hovis, Pat Morita, Dody Goodman, Dick Gautier.

3 3 4 4 5 7 8 8 10 11 13 13 NEWS

6 9 12 DICK CAVETT SHOW Guest: William Safire, author, Part I.

10 PTL PROGRAM

11 AMERICA 2NIGHT

11:30 2 2 ROOKIES

3 3 4 11 THE TONIGHT SHOW Guest host: Robert Klein. (90 mins.)

4 5 10 13 CBS LATE MOVIE 'McMillan And Wife: Death Is A Seven Point Favorite' The McMillans investigate a football team when an autographed football carries a message that points to murder. (R) 'Kojak: A Souvenir From Atlantic City' Stars: Telly Savalas, Kevin Dobson. (R)

6 12 ABC CAPTIONED NEWS

7 8 8 TUESDAY MOVIE OF THE WEEK 'The Giant Spider Invasion'

9 AMERICA 2NIGHT

9 OPEN STUDIO 'Kites And Other Tales'

11 MAVERICK

13 IRONSIDE

12:00 9 MOVIE -(DRAMA)**½ "Breakout" 1959 Richard Todd, Richard Attenborough. British soldiers in Italian POW camp execute dangerous daylight escape. (2 hrs., 15 mins.)

12:30 2 2 NEWS

13 TUESDAY MOVIE OF THE WEEK 'The Giant Spider Invasion'

1:00 3 3 4 11 TOMORROW Host: Tom Snyder. Guest: Sheila Gearhart, widow of Daniel Gearhart--a mercenary soldier executed in Angola. (60 mins.)

1:07 8 8 NAME OF THE GAME

2:00 5 MOVIE -(DRAMA)** "San Quentin" 1946 Lawrence Tierney, Raymond Burr. Inmates organize a group for rehabilitation of paroled prisoners but the undertaking gets out of hand. (80 mins.)

2:15 9 MOVIE -(WESTERN)**½ "Johnny Concho" 1956 Frank Sinatra, Keenan Wynn. A cowardly soul must build courage for a shoot-out. (105 mins.)

2:40 8 8 13 NEWS

3:20 5 MOVIE -(ADVENTURE)*** "Michael Strogoff" 1937 Anton Walbrook, Fay Bainter. A courier of the Czar finds love and intrigue in Siberia. (105 mins.)

4:00 9 MOVIE -(ADVENTURE)** "Marine Raiders" 1944 Pat O'Brien, Robert Ryan. Marines train for warfare during W.W.II. (110 mins.)

wednesday

WEDNESDAY
JULY 12, 1978
EVENING

6:00 2 2 STAR TREK 'The Man Trap' (60 mins.)

3 3 NBC NEWS

4 4 5 7 11 NEWS

6 12 ZOOM

8 8 13 ABC NEWS

9 11 EMERGENCY ONE

9 ELECTRIC COMPANY

10 13 CBS NEWS

10 NOTI 20

6:30 3 3 8 8 13 NEWS

4 5 CBS NEWS

6 9 12 OVER EASY Host: Hugh Downs. Guest: Dick Gregory, comedian.

10 ODD COUPLE

10 LUCECITA

11 NBC NEWS

13 MERV GRIFFIN Guests: Orson Bean, Dr. Carl Sagan, Nora Ephron, Stan Smith. (90 mins.)

7:00 2 2 ODD COUPLE

3 3 KCRA REPORTS

4 MARY TYLER MOORE

4 NBC NEWS

5 NEWS

6 9 12 MACNEIL LEHRER REPORT

7 ABC NEWS

8 8 BRADY BUNCH

9 MOVIE -(WESTERN)**** "Red River" 1948 John Wayne, Montgomery Clift. A young man rebels against his foster-father, a cattle Baron, during an important roundup. (3 hrs.)

10 CONCENTRATION

11 CROSS WITS

11 JOKER'S WILD

12 PELICULA

13 TO TELL THE TRUTH

7:30 2 2 LUCY SHOW

3 3 BETWEEN THE WARS 'Japan Invades China: Cristis In The Far East'

4 LIARS CLUB

4 BETWEEN THE WARS 'Japan Invades China: Crisis In The Far East'

5 EVENING MAGAZINE

6 12 LIVE TONIGHT

7 11 GONG SHOW

8 8 MARY TYLER MOORE

9 A CLOSER LOOK

10 13 NAME THAT TUNE

10 LAURA BENSON

11 BOWLING FOR DOLLARS

8:00 2 2 AN EVENING WITH GENE KELLY Garvin Millar interviews one of America's dance legends, who traces his career from the early days of vaudeville through his shining years as one of America's best-loved dancers. (60 mins.)

3 3 4 11 LIFE AND TIMES OF GRIZZLY ADAMS Adams and Nakoma must track down a cougar that Adams once knew and loved as a pet, but now is believed to have gone mad. (R; 60 mins.)

4 5 13 CAROL BURNETT SHOW Guest star: Steve Lawrence. (R; 60 mins.)

6 12 NOVA 'The Green Machine' With the help of new scientific research and time-lapse photography, this program studies some remarkable hidden powers of plants. Among those appearing is Cleve Backster, one of America's foremost experts on lie detectors, who believes plants have mind-reading powers. (60 mins.)

7 8 8 13 EIGHT IS ENOUGH Problems develop when Tom and Abby break up and he begins dating Ellen Manning, a divorcee. (R; 60 mins.)

9 PERSON TO PERSON: SELECTED INTERVIEWS 'Marilyn Monroe and Sir Thomas Beecham' This re-broadcast of Edward R. Murrow's informal interviews features these two greats in 1955. (60 mins.)

10 GOD'S SMUGGLER

11 MOVIE -(COMEDY)***½ "Desk Set" 1957 Spencer Tracy, Katharine Hepburn. An efficency expert alarms workers in the research bureau of broadcasting company. (2 hrs.)

PAT'S BOOKKEEPING SERVICE
CONSTRUCTION • CONDO • RESTAURANT • AUTOMOTIVE
QUARTERLY TAXES
GENERAL LEDGER
"No Account Too Small"
934-6742 P.O. Box 7949
Mammoth Lakes, CA 93546

8:30 9 STRUGGLE FOR ISRAEL 'Next Year In Jerusalem'

10 ESTACION CENTRAL

9:00 2 2 THE COMMANDERS: ISOROKU YAMAMOTO

3 3 4 11 BLACK SHEEP SQUADRON Pappy Boyington tries to rekindle an old romance, not realizing the object of his affection, nurse Samantha Greene, is the daughter of General Moore. (R; 60 mins.)

4 5 10 13 WEDNESDAY NIGHT MOVIE 'Daddy I Don't Like It Like This' Stars: Talia Shire, Burt Young. The unhappy son of an Italian-American couple undergoes torturous mental child abuse as his disillusioned parents unwittingly impose their own expectations on him. (2 hrs.)

6 9 12 THEATRE IN AMERICA 'Secret Service' The Phoenix Repertory Company of New York presents its popular stage revival of William Gillette's turn-of-the-century melodrama of Civil War espionage as a Union spy finds romance and adventure behind Confederate lines. (2 hrs.)

7 8 8 13 CHARLIE'S ANGELS Sabrina, Kelly and Kris stalk the sands of Malibu Beach to track down the surfside killer of several young women. (R; 60 mins.)

12 PTL PROGRAM

9:30 10 DIALOGANDO

10:00 2 2 9 NEWS

3 3 4 11 POLICE WOMAN Pepper and Bill are baffled when a series of ritualistic homicides claiming members of the same Greek family leaves them only one bizarre clue--a dried buttercup clutched by each victim. (R; 60 mins.)

7 8 8 13 STARSKY AND HUTCH Hutch's life is on the line as Starsky searches for an international hit man who is the unwitting carrier of a deadly disease, which Hutch has contracted. (Concluding episode; R)

10 KICK BOXING

11 FIFTH ANNUAL FESTIVAL OF TELEVISION

11:00 2 2 LIARS CLUB Larry Hovis, Pat Morita, Dody Goodman, Dick Gautier.

3 3 4 4 5 7 8 8 10 11 13 13 NEWS

5 9 12 DICK CAVETT SHOW Guest: William Safire, author, Part II.

MOUNTAINEER'S
Flea Market and Craft Bazaar
Weekends beginning June 24-25
sellers wanted
located at the Hot Springs at Devil's Gate Summit 14 mi. north of Bridgeport on Hwy 395
(714)932-7414

9 11 AMERICA 2NIGHT

10 PTL PROGRAM

11:30 2 2 ROOKIES

3 3 4 11 THE TONIGHT SHOW Guest host: Robert Klein. Guests: Leo Durocher, Vincent Price. (90 mins.)

4 5 10 13 CBS LATE MOVIE 'Hawaii Five-O: Draw Me A Killer' McGarrett tries to solve the riddle of a series of apparently senseless slayings that occur every six weeks. (R) 'Kojak: Down A Long And Lonely River' Stars: Telly Savalas, Kevin Dobson. (R)

6 12 ABC CAPTIONED NEWS

7 8 8 POLICE STORY--MYSTERY OF THE WEEK Police Story--'The Other Side Of The Fence' A police officer poses as a fence in order to get evidence to arrest a pair of jewel thieves suspected of murder. (R) Mystery Of The Week--'Alien Lover' A lonely teenaged girl finds a friend in a television image from another dimension. (R; 2 hrs., 30 mins.)

9 MOVIE -(COMEDY-DRAMA)**½ "Ocean's Eleven" 1962 Frank Sinatra, Dean Martin. Eleven ex-paratroopers ban together to rob five Las Vegas casinos in one night. (2 hrs., 45 mins.)

11 MAVERICK

13 IRONSIDE

12:30 2 2 NEWS

13 POLICE STORY 'The Other Side Of The Fence' (70 mins.)

1:00 3 3 4 11 TOMORROW Host: Tom Snyder. Guest: Al Goldstein, editor of a magazine called Death. (60 mins.)

1:30 5 MOVIE -(DRAMA)*** "They Knew What They Wanted" 1940 Charles Laughton, Carole Lomband. An Italian grape grower marries a lonely waitress much younger than he; tragedy follows. (100 mins.)

1:40 13 NEWS

2:00 7 NEWS

8 8 MOVIE -(COMEDY-DRAMA)** "Big Street" 1942 Henry Fonda, Lucille Ball. Based on the Damon Runyan story about 'Little Pinks,' a poor bus-boy who devotes his life to a vain, callous, unappreciative night club singer, who became crippled. (105 mins.)

2:15 9 MOVIE -(CRIME)**½ "The Racket" 1951 Robert Mitchum, Lizabeth Scott. When a racketeer has a political candidate "stool pigeon" killed, he is double crossed by his own men. (105 mins.)

3:10 5 MOVIE -(DRAMA)** "Mademoiselle Fifi" 1944 Simone Simon, John Emery. A young laundress repulses a German officer and joins the underground in 1870 France. (90 mins.)

3:45 8 8 NEWS

4:00 9 MOVIE -(WESTERN)**½ "Annie Oakley" 1935 Barbara Stanwyck, Preston Foster. A storybook romance between sharpshooters results in the girl a celebrity. (110 mins.)

thursday

THURSDAY
JULY 13, 1978
EVENING

6:00 2 2 STAR TREK 'Charlie X' (60 mins.)

3 3 NBC NEWS

4 4 5 7 11 NEWS

6 12 REBOP

8 8 13 ABC NEWS

9 11 EMERGENCY ONE

9 ELECTRIC COMPANY

10 13 CBS NEWS

10 NOTI 20

12 PELICULA

6:30 3 3 8 8 13 NEWS

4 5 CBS NEWS

6 9 12 OVER EASY Host: Hugh Downs. Guest: Abba Eban, Deputy Prime Minister and U.N. Ambassador from Israel.

10 ODD COUPLE

10 LUCECITA

11 NBC NEWS

13 MERV GRIFFIN Guests: Rob Reiner, Mickey Rooney, Mickey Rooney, Jr., John Yume. (90 mins.)

7:00 2 2 ODD COUPLE

3 3 WEEKNIGHT

4 MARY TYLER MOORE

4 NBC NEWS

5 NEWS

6 9 12 MACNEIL LEHRER REPORT

7 ABC NEWS

8 8 BRADY BUNCH

9 MARCUS WELBY

10 CONCENTRATION

11 CROSS WITS

11 JOKER'S WILD

13 TO TELL THE TRUTH

7:30 2 2 LUCY SHOW

3 3 7 11 13 HOLLYWOOD SQUARES

4 LIARS CLUB

4 10 FAMILY FEUD

5 EVENING MAGAZINE

6 12 LIVING WITH PROPOSITION 13 A live special examining the effects of the Jarvis-Gann initiative on local special issues. Phone in your questions. (2 hrs., 30 mins.)

8 8 MARY TYLER MOORE

9 A CLOSER LOOK

10 LAURA BENSON

11 BOWLING FOR DOLLARS

12 INSIGHT

8:00 2 2 MOVIE -(COMEDY)** "What's New Pussycat?" 1965 Peter Sellers, Peter O'Toole. A young, engaged man is reluctant to give up the girls who love him, and seeks the aid of a married psychiatrist, with a much worse problem. (2 hrs.)

3 3 4 11 CHIPS During their pursuit of professional truck thieves, officers Baker and Ponch are diverted temporarily trying to rescue an injured woman and child trapped in a car hanging on the edge of a cliff. (R; 60 mins.)

4 5 10 13 THE WALTONS Old enough to fall in love but not to get married without parental consent, Erin and her boyfriend decide to elope. (R; 60 mins.)

7 8 8 13 WELCOME BACK, KOTTER When Mr. Kotter is convinced *to try his hand as a comedian, he bombs out in his first appearance at a local night club until the Sweathogs* come to the rescue. (Pt. I of a two-part episode; R)

9 MOVIE -(ADVENTURE-FANTASY)**** "King Kong" 1933 Fay Wray, Robert Armstrong. An expedition journeys to skull island to capture a 50 foot ape. (2 hrs.)

9 GARDENING FROM THE GROUND UP 'Pruning'

11 MOVIE -(DRAMA-MYSTERY)*** "Cry Of The City" 1948 Victor Mature, Richard Conte. Two boys grow up-one becomes a cop, the other becomes a killer. (2 hrs.)

12 FANFARRIA FALCON

8:30 7 8 8 13 WHAT'S HAPPENING!! When Rerun admits he'll fail Theatre Arts because he hasn't prepared a project, Raj reluctantly gives him the lead in the play he's written. (R)

9 LIFE AROUND US 'The Dam Builders'

10 ESTACION CENTRAL

9:00 3 3 MOVIE -(SCIENCE FICTION)**½ "Countdown" 1968 Robert Duvall, James Caan. When an American spaceship lands on the moon, finding a wrecked Russian ship, race against time begins...he must find shelter, or he too will perish. (2 hrs.)

4 5 10 HAWAII FIVE-O McGarrett tries to find out why the businesses belonging to a prosperous and respected Japanese businessman are being bombed by a collector of WW II memorabilia. (R; 60 mins.)

4 11 JAMES AT 15 Feeling lost in his new school, James Hunter strikes up a friendship with three other newcomers. (R; 60 mins.)

7 8 8 13 ABC SUMMER MOVIE 'Return To Fantasy Island' Stars: Ricardo Montalban, Adrienne Barbeau. Unexpected romance and peril greet six people who fly to a plush island resort where they can live out their most desired fantasies. (2 hrs.)

9 MONTY PYTHON'S FLYING CIRCUS

12 AL DIA

9:30 9 THE TWO RONNIES

10 DIALOGANDO

12 ESTA ES LA VIDA

10:00 2 2 9 NEWS

4 5 10 13 BARNABY JONES A half

(Continued on next page)

PRESBYTERIAN CHURCH
High Sierra Community Presbyterian Church
on Hwy. 395 at Whitmore Rd.
Sunday Worship Service 6:30 P.M.
Rev. Bob Langbauer, Pastor 647-6412

THE 1849 CONDOMINIUMS
Next to Warming Hut 2 at Chairs 8, 16 and 7
COURTESY VAN FOR GUESTS
RESERVATIONS NOW BEING ACCEPTED

thursday

(Continued from previous page)

million dollar burglary and murder case proves more complex than expected when Barnaby and J.R. uncover a prostitution ring that has branched out into burglary. (R; 60 mins.)

4 WHAT REALLY HAPPENED TO THE CLASS OF '65 Following graduation, idealistic Kathy McCarthy joins VISTA and believes she can change the lives of the poverty stricken people of Appalachia. (R; 60 mins.)

6 9 12 MASTERPIECE THEATRE 'Poldark II' Episode Six. Aunt Agatha's dying curse haunts George: He ponders whether or not Valentine is his own son. Morwenna still pines for Drake although she has become the vicar's wife. Approaching elections divide the country into two factions. (60 mins.)

10 EL SHOW DE JOSE MENDOZA

11 FIFTH ANNUAL FESTIVAL OF TELEVISION

12 PTL PROGRAM

11:00 2 2 LIARS CLUB Guests: Larry Hovis, Pat Morita, Dody Goodman, Dick Gautier.

3 3 4 4 5 7 8 8 10 11 13 13 NEWS

6 9 12 DICK CAVETT SHOW Guest: Philosopher Paul Weiss, Part I.

9 11 AMERICA 2NIGHT

10 PTL PROGRAM

11:30 2 2 ROOKIES

3 3 4 11 THE TONIGHT SHOW Guest host: Rich Little. (90 mins.)

5 10 CBS LATE MOVIE 'MASH' Lt. Col Blake finds the fountain of youth while on leave in Tokyo and he finds love, too. (R) 'McCloud: Lady On The Run' Stars: Dennis Weaver, J.D. Cannon. (R)

12 ABC CAPTIONED NEWS

7 8 8 STARSKY AND HUTCH–TOMA Starsky and Hutch–'Death Notice' Strippers Ginger and Sonja are murdered after getting warning notes from a timid man who claims he sent the notes after listening in on phone conversations in which the killings were planned. (R) Toma–'Crime Without Victim' Despite the protests of the victim's neurotic mother, Toma investigates the kidnapping of an 18-year-old boy. (R; 2 hrs., 15 mins.)

9 MOVIE -(COMEDY)**½ "Operation Petticoat" 1959 Cary Grant, Tony Curtis. Determined to get his sub back in action, a commander bypasses regulations and uses the 'enterprising,' thieving methods of the new supply officer to procure the necessary parts. (2 hrs., 30 mins.)

11 MAVERICK

13 IRONSIDE

13 MOVIE -(MUSICAL-COMEDY)**½ "A Funny Thing Happened on the Way to the Forum' 1966 Zero Mostel, Phil Silvers. Adaptation of the Broadway musical about a slave in ancient Rome. (109 mins.)

12:30 2 2 NEWS

8 STARSKY AND HUTCH 'Death Notice' (70 mins.)

1:00 3 3 4 11 TOMORROW Host: Tom Snyder. Guest: Major Gen. John Singlaub, who was forced to take an early retirement because of public statements opposing President Carter's defense policies. (60 mins.)

1:30 5 MOVIE -(DRAMA)*** "Morning Glory" 1933 Katharine Hepburn, Adolphe Menjou. A stage-struck young girl tries to succeed in New York City. (90 mins.)

1:40 13 NEWS

1:45 7 NEWS

9 8 MOVIE -(ADVENTURE-DRAMA)* "The Contract" Bruno Pradal, Eva Swan. A man witnesses a Mafia murder and becomes a marked man, finding it worthless to escape the mob's vengeance. (110 mins.)

2:00 5 MOVIE -(ADVENTURE)** "Macao" 1952 Robert Mitchum, Jane Russell. An adventurer and a singer cross paths with a gangster in the port of Macao. (100 mins.)

9 MOVIE -(WESTERN-DRAMA)*** "Blood on the Moon" 1948 Robert Mitchum, Walter Brennan. A cowboy becomes involved in a friend's underhanded schemes but reverses the action to aid a girl and her father. (2 hrs.)

3:00 5 MOVIE -(DRAMA)***½ "They Won't Believe Me" 1947 Robert Young, Susan Hayward. A man intending to kill his wife, finds she has committed suicide. (2 hrs.)

3:25 8 8 NEWS

4:00 9 MOVIE -(MYSTERY)*** "Out of the Past" 1947 Robert Mitchum, Kirk Douglas. A young gas station owner, hiding his secret past, hesitates to marry a lovely young girl. (110 mins.)

friday

FRIDAY
JULY 14, 1978
AFTERNOON

5:00 2 2 BASEBALL Pittsburgh Pirates vs San Francisco Giants (2 hrs., 30 mins.)

EVENING

6:00 3 3 NBC NEWS

4 4 5 7 11 NEWS

6 12 ZOOM

8 8 13 ABC NEWS

9 11 EMERGENCY ONE

9 ELECTRIC COMPANY

10 13 CBS NEWS

10 NOTI 20

6:30 3 3 8 8 13 NEWS

4 5 CBS NEWS

6 9 12 OVER EASY Host: Hugh Downs. Guest: Theodore Bikel, folksinger and actor.

7 ABC NEWS

10 ODD COUPLE

10 LUCECITA

11 NBC NEWS

13 MERV GRIFFIN Guests: Michael Caine, Richard Widmark, Katherine Ross, Fred MacMurray. (90 mins.)

7:00 3 3 WEEKNIGHT

4 MARY TYLER MOORE

4 NBC NEWS

5 NEWS

6 9 12 MACNEIL LEHRER REPORT

8 8 BRADY BUNCH

9 MARCUS WELBY

10 CONCENTRATION

11 CROSS WITS

11 JOKER'S WILD

12 VAL DE LA O SHOW

13 TO TELL THE TRUTH

7:30 2 2 LUCY SHOW

3 3 IN SEARCH OF... 'The Lost Dutchman Mine'

4 LIARS CLUB

4 NAME THAT TUNE

5 EVENING MAGAZINE

6 12 CALIFORNIA TONIGHT

7 11 MATCH GAME

8 8 MARY TYLER MOORE

9 A CLOSER LOOK

10 $25,000 PYRAMID

10 LAURA BENSON

11 BOWLING FOR DOLLARS

13 SPORTSMEN'S TRAILS

8:00 2 2 MOVIE -(DOCUMENTARY)* "Encounter With the Unknown" 1975 Narrator: Rod Serling. Story of three fully documented supernatural events concerning a death prophesy, a mysterious 'deep hole,' and a chillingly beautiful ghost. (2 hrs.)

3 3 NATIONAL GEOGRAPHIC 'Reptiles And Amphibians' (60 mins.)

4 10 13 FRIDAY MOVIE SPECIAL 'Scalawag' Stars: Kirk Douglas, Neville Brand. Douglas portrays Peg, the leader of a gang of vagabonds seeking treasure in Baja California in the 1840's. (2 hrs.)

4 11 CPO SHARKEY Chief Sharkey worries that a back injury will invalidate his nomination for 'CPO of the Year.' (R)

5 PEOPLE'S FIVE

6 9 12 WASHINGTON WEEK IN REVIEW

7 8 8 13 FRIDAY NIGHT MOVIE 'The Last Dinosaur' Stars: Richard Boone, Joan Van Ark. The world's richest man, trapped in a pocket of time without weapons, is pursued by a primitive tribe while he hunts the last living dinosaur. (2 hrs.)

9 MOVIE -(DRAMA)**** "From Here to Eternity" 1953 Burt Lancaster, Frank Sinatra. The personal conflicts of Army life in Hawaii before W.W.II. (2 hrs., 30 mins.)

11 MOVIE -(MYSTERY)**** "Laura" 1944 Gene Tierney, Dana Andrews. A girl is murdered and the detective on the case falls in love with her portrait, then the girl shows up. (2 hrs.)

12 LO MEJOR DEL CINE

8:30 4 11 CHICO AND THE MAN Ed Brown becomes convinced that he is a peeping tom and tries to get the police to arrest him as a menace to society. (R)

5 ALL TOGETHER NOW

6 9 12 WALL $TREET WEEK 'Fun Money from Leisure Time' Host: Louis Rukeyser.

10 ESTACION CENTRAL

9:00 3 3 4 11 ROCKFORD FILES Rita Moreno guest stars as a prostitute who hires Rockford to investigate threats against her life after she is assaulted by two men for no apparent reason. (R; 60 mins.)

5 THE RECORD MAKERS

6 9 12 FROM PARIS WITH LOVE 'An Evening of French Television' This program provides a unique look at contemporary French culture through highlights of French television: comedy, drama, documentaries, music and commercials. It also takes viewers to several picturesque Parisan sites including the Eiffel Tower, Place de la Bastille and the Champs-Elysees. (3 hrs.)

9:30 10 DIALOGANDO

10:00 2 2 NEWS

3 3 4 11 QUINCY Quincy's determination to prove that a philandering husband killed his wife comes to an abrupt stalemate when the woman's body is cremated before the medical examiner can gather further evidence. (R; 60 mins.)

4 5 10 13 CBS NEWS SPECIAL The American daily newspaper–and how newspaper journalism is affected by newspaper economics–will be explored. In the vast majority of American cities, there is only one newspaper owner. The result is often a conflict between the public's right to know and what actually gets printed. (60 mins.)

7 8 8 13 ABC NEWS CLOSEUP 'Asbestos: The Way To A Dusty Death' An examination of asbestos, the biggest industrial killer in history. (60 mins.)

10 BOXING

11 FIFTH ANNUAL FESTIVAL OF TELEVISION

12 PTL PROGRAM

10:30 9 NEWS

11:00 2 2 LIARS CLUB Guests: Larry Hovis, Pat Morita, Dody Goodman, Dick Gautier.

3 3 4 4 5 7 8 8 10 11 13 13 NEWS

10 PTL PROGRAM

11 AMERICA 2NIGHT

11:30 2 2 MOVIE -(SCIENCE FICTION)* "Son of Godzilla" 1969 Tadao Takashima, Akira Kubo. Godzilla engages in combat to protect his infant son, and save the lives of a research team menaced by monsters. (2 hrs.)

3 3 4 11 THE TONIGHT SHOW Guest host: Rich Little. Guest: Kelly Monteith. (90 mins.)

4 5 10 CBS LATE MOVIE 'Carbine Williams' Stars: James Stewart, Jean Hagen. The drama revolves around D. Marsh Williams, the ex-con who invented the modern carbine.

7 8 8 13 WORLD TEAM TENNIS ALL-STAR MATCH Top stars of World Team Tennis in competition from the Las Vegas Hilton. Included among the players will be Chris Evert, Billie Jean King, Vitas Gerulaitis and Ilie Nastase. (2 hrs.)

9 AMERICA 2NIGHT

11 MAVERICK

13 MOVIE -(DRAMA)***½ "Dead End" 1937 Sylvia Sidney, Humprey Bogart. A gangster returns to his old stomping grounds, and is idolized by a group of kids. (102 mins.)

12:00 9 MOVIE ** 'Castle Of Fu Manchu' 1972 Christopher Lee, Richard Greene. Scotland Yard assigns its most skillful man to thwart Fu Manchu's plan to dominate the world with a secret weapon he possesses. (2 hrs.)

9 DICK CAVETT SHOW Guest: Philosopher Paul Weiss, Part II.

12:30 9 DAVID SUSSKIND SHOW

1:00 3 3 4 11 THE MIDNIGHT SPECIAL Host: Helen Reddy. Guests: Earth, Wind And Fire, Bee Gees, Linda Ronstadt, Kris Kristofferson and Rita Coolidge, Aretha Franklin, George Carlin and Neil Sedaka. (R; 90 mins.)

1:20 5 MOVIE -(SCIENCE FICTION)* "From Hell It Came" 1957 Todd Andrews, Linda Watkins. A tree monster rises from the grave site of a native chieftain's son and causes havoc in Africa. (80 mins.)

1:30 2 2 MOVIE -(SCIENCE)* "Creature Of Destruction" 1968 Les Tremayne, Aaron Kincaid. A hypnotist at a famous lodge predicts a murder and when it occurs, the owner promotes the mystic's predictions. (2 hrs.)

7 NEWS

8 8 MOVIE -(DRAMA)*** "The Collector" 1965 Terence Stamp, Samantha Eggar. Moody, lonely clerk kidnaps a girl he has admired from afar and keeps her locked in the cellar hoping she will fall in love with him. (2 hrs., 10 mins.)

13 IRONSIDE

2:00 9 MOVIE -(DRAMA)*** "Time Limit" 1957 Richard Widmark, Richard Basehart. The story of the trial of an American military officer suspected of collaborating with the enemy as a P.O.W., in North Korea. (2 hrs.)

2:30 13 NEWS

2:40 5 MOVIE -(SUSPENSE)** "Target For Killing" 1966 Stewart Granger, Curt Jurgens. A secret agent is sent to Lebanon to investigate a mysterious crime syndicate trying to kill a young heiress. (105 mins.)

3:30 2 2 NEWS

3:40 8 8 NEWS

4:00 9 MOVIE -(COMEDY)**½ "Casanova's Brown" 1944 Gary Cooper, Teresa Wright. Complications arise when astrology forecasts the failure of a writer's marriage. (2 hrs.)

saturday

SATURDAY
JULY 15, 1978
MORNING

6:00 4 UNIVERSITY OF MICHIGAN

5 AGRICULTURAL FILM

9 PHYSICAL FITNESS INSTITUTE

6:30 3 3 A BETTER WAY

4 ADVENTURES OF MUHAMMAD ALI

5 SUMMER SEMESTER

9 PUBLIC AFFAIRS

11 13 VOICE OF AGRICULTURE

6:45 13 WITH THIS RING

7:00 2 2 700 CLUB

3 3 4 HONG KONG PHOOEY

5 CARRASCOLENDAS

7 8 8 13 SUPERFRIENDS; SCHOOL. ROCK

9 DR. GENE SCOTT

9 SESAME STREET

10 SUMMER SEMESTER

11 VILLA ALEGRE

13 AGRICULTURE U.S.A.

7:30 3 3 4 11 GO GO GLOBETROTTERS; JR. HALL OF FAME

4 WACKO; IN THE NEWS

5 FAMILY AFFAIR

10 FOCUS ON FARMING

13 FLIPPER

8:00 2 2 VOICE OF AGRICULTURE

4 5 10 13 THREE ROBONIC STOOGES; IN THE NEWS

7 8 8 13 SCOOBY'S LAFF-A-LYMPICS; SCHOOL. ROCK

9 HOT FUDGE

9 MISTER ROGERS

10 JOHN KINDIEGGAN MINISTRIES

11 BIG BLUE MARBLE

8:30 2 2 BLACK FORUM

4 5 10 13 SPEED BUGGY; IN THE NEWS

9 700 CLUB

9 ELECTRIC COMPANY

10 PTL PROGRAM

11 MUSIC AND THE SPOKEN WORD

9:00 2 2 ASIANS NOW

4 5 10 13 BUGS BUNNY AND ROAD RUNNER; IN THE NEWS

6 9 12 ONCE UPON A CLASSIC 'The Legend of Robin Hood' Episode Nine. King Richard is taken prisoner by Leopold of Austria and demands a ransom for his release. Robin intercepts a letter from Prince John to the sheriff and suspects a plot.

11 WORLD OF SURVIVAL

9:30 2 2 REVISTA DE LA SEMANA

3 3 4 11 PINK PANTHER

6 9 12 DANIEL FOSTER, M.D. 'Nutrition and Fad Diets' Guest: Dr. George Cahill, Jr., Harvard Medical School.

10 LA VOZ DE LA COMINIDAD

11 WRESTLING

10:00 2 2 OUR MEN IN THE CAPITOL

3 3 4 11 BAGGY PANTS AND NITWITS

6 9 12 PAINT ALONG WITH NANCY KOMINSKY 'Bonny Banks' introduces landscape painting.

7 8 8 13 KROFFT SUPERSHOW; SCHOOL. ROCK

9 IMAGE

10 FOOTBALL SOCCER

11 MOVIE -(ADVENTURE)*** "Tarzan Finds a Son" 1939 Johnny Weissmuller, Maureen O'Sullivan. Tarzan, Jane and Cheetah find a baby

(Continued on next page)

TEX'S MOUNTAIN SHOP
BOX 302, JUNE LAKE, CA. 93529
(714) 648-7370
Complete Tackle Hdqts.
Area Info
• WORMS
• ICE
• SPORT CLOTHING
stop in and see us . . .

Vacation in June Lake . . .
Stay at . . .
WHISPERING PINES CHALETS
Individual A-Frame Chalets and Deluxe Kitchen Units
Call (714) 648-7762
or Write: Star Rt. 3, Box 14B
June Lake, Ca. 93529

JUNE LAKE MARINA
Boat Rental
Boat Launching
Dock Space
Bait Tackle
Season May thru October
(714) 648-7726
P. O. Box 26
June Lake,
Ca. 93529

JUNE LAKE VILLAGER
Motel, housekeeping apts., Fireplaces, TV, FM, Hunting, fishing, skiing
June Lake
648-7529

Visit Historic
SILVER LAKE RESORT and TRAILER PARK
Oldest resort in the Sierra-Est. 1916
Free shore fishing; Tackle • Store • Cafe • Gas • Boat Rentals • Launch ramp • Beer • Liquor • Cabins • Nearby Camping • Backpacking • Horse riding
A complete village within its self
(714) 648-7525
P.O. Box 437 Channel No. 1 June Lake

REALTOR® Anderson, Realtors
P.O. Box 444,
June Lake, CA 93529
(714) 648-7795
commercial properties, residential lots.

Stay At . . .
June Lake Pines Cottages
housekeeping units - fully equipped kitchens - Cable TV - patios - some with fireplaces and Queens
Hosts: Jack and Darlene Zippwald
(714) 648-7522
P. O. Box 97 - June Lake

saturday

(Continued from previous page)

boy, the only survivor of a plane crash. (2 hrs.)

10:30 2 2 GARNER TED ARMSTRONG
3 3 4 11 SPACE SENTINELS; JR. HALL OF FAME
4 5 10 13 BATMAN-TARZAN; IN THE NEWS
6 9 12 CONSUMER SURVIVAL KIT 'Video Recorders - Food Processors - Cancer Controversy Over Saccharine and Hair Dyes'
9 MORNING MAGAZINE

11:00 2 2 PACIFIC BRIDGES 'Stand Tall'
3 3 4 11 MAJOR LEAGUE BASEBALL (PRE-GAME)
6 9 12 FRENCH CHEF 'Napoleon's Chicken' Preparation of the favorite French main course, 'Poulet Saute Marengo,' is illustrated.
7 8 8 13 DYNOMUTT; SCHOOL. ROCK
9 WRESTLING

11:15 3 3 4 11 MAJOR LEAGUE BASEBALL

11:30 2 2 ROOM 222
4 SECRETS OF ISIS; IN TNE NEWS
5 10 13 SECRETS OF ISIS; IN THE NEWS
6 9 12 CROCKETT'S VICTORY GARDEN 'Lilacs, Forsythias, Roses and Hibiscus from Cuttings'
7 8 8 13 AMERICAN BANDSTAND Host: Dick Clark. (60 mins.)

AFTERNOON

12:00 2 2 SOUL TRAIN
4 5 10 13 FAT ALBERT; IN THE NEWS
6 12 SESAME STREET
9 MOVIE -(DRAMA)** "Mozambique" 1965 Steve Cochran, Hildegarde Kneff. An unemployed pilot in Lisbon is blackmailed into accepting a job in Mozambique, where he is used by a woman to help her gain possession of a briefcase full of money. (2 hrs.)
10 BOXING
11 MOVIE -(SCIENCE FICTION)**½ "Fiend Without a Face" 1958 Marshall Thompson, Kim Parker. Invisible creatures create terror near a Canadian Air Force Base. (90 mins.)

12:30 4 5 10 13 SPACE ACADEMY; IN THE NEWS
7 HOLLYWOOD TEEN
8 8 IRONSIDE
13 MOVIE -(WESTERN)*½ "Lawless Range" 1935 John Wayne, Sheila Manners. Cowboy and the marshal's posse save the ranchers. (60 mins.)

1:00 2 2 TARZAN
4 10 13 WHAT'S NEW MISTER MAGOO; IN THE NEWS
5 I BELIEVE
6 12 MISTER ROGERS
7 CALIFORNIA COUNTDOWN
10 ROLLER DERBY (EN ESPANOL)

1:30 4 10 13 SATURDAY FILM FESTIVAL 'The Shopping Bag Lady' The story tells of a woman who lives in Central Park, carries her few precious belongings in old shopping bags, and who depends on the discards of others for survival. (R)
5 SOLESVIDA
6 12 ZOOM
7 THE RACERS
8 8 F.B.I.
11 MOVIE -(COMEDY)** "Ma and Pa Kettle Back on the Farm" 1954 Marjorie Main, Percy Kilbride. A domineering mother-in-law sends the Kettles back to the farm. (90 mins.)
13 ADAM 12

2:00 2 2 MOVIE -(DRAMA)**½ "Bless the Beasts and the Children" 1971 Bill Mumy, Barry Robins. Six misfit boys on a vacation attempt to stop senseless slaughter of buffalo. (2 hrs.)
3 3 MOVIE -(SCIENCE FICTION)*½ "The Terrornauts" 1967 Simon Oates, Zena Marshall. Beings from another world raise havoc on earth. (90 mins.)
4 DOLLY PARTON SHOW
4 PRO SOCCER Oakland Stompers vs San Diego Sockers (2 hrs.)
5 VIBRATIONS
6 12 LILIAS, YOGA AND YOU
7 TO BE ANNOUNCED
9 THE RACERS
10 WHO, WHAT, HOW DO YOU KNOW
10 KICK BOXING
11 ROLAND MARTIN FISHING
13 OUTDOORSMAN
13 VIRGINIAN

2:30 4 NASHVILLE ON THE ROAD
5 SATURDAY FILM FESTIVAL 'The Shopping Bag Lady' The story tells of a woman who lives in Central Park, carries her few precious belongings in old shopping bags, and who depends on the discards of others for survival. (R)

SIERRA INN
June Lake Village
Salad Bar - Steaks - Prime Rib - King Crab - Trout Almondine (or we'll cook your trout for you)
Dine with a view of June Lake
Reservations Suggested (714) 648-7774 AAA
Dinner - Cocktails 5-11 p.m. Open Everyday

6 12 OVER EASY Host: Hugh Downs. Guest: Theodore Bikel, folksinger and actor.
7 8 8 13 MEN'S INVITATIONAL TENNIS CHAMPIONSHIPS ABC Sports will provide coverage of this major new tournament on the men's tennis circuit from the historic Forest Hills Stadium in New York. (2 hrs.)
9 MOVIE -(SCIENCE FICTION-FANTASY)*½ "Creation of the Humanoids" 1962 Don Megowan, Erica Elliot. After an atom blast, the war for existence is fought by surviving flesh-and-blood people and the purpleish-green robots who become more and more human through transfusions. (90 mins.)
10 BIG BLUE MARBLE
11 PORTER WAGONER SHOW

3:00 4 1978 POCONO 500
5 THIS WEEK IN BASEBALL
6 12 GARDENING FROM THE GROUND UP 'Cactus And Succulents'
10 F TROOP
10 ECOS DE INSPIRACION
11 POP GOES THE COUNTRY
11 MOVIE -(COMEDY)***½ "Never Give A Sucker An Even Break" 1941 W.C. Fields, Gloria Jean. A zany tries to promote a movie script to a film producer. (90 mins.)
12 ACTION AUTO RACING

3:30 3 3 EASY LIVIN' COUNTRY
4 5 13 SPORTS SPECTACULAR 1) NHRA Spring Nationals. 2) World Professional Speed Skate Championship. (90 mins.)
6 12 TO BE ANNOUNCED
10 MOVIE -(WESTERN)* "The Last Rebel" 1971 Joe Namath, Woody Strode. A Confederate soldier raises havoc in a small Missouri town after the war. (2 hrs.)
11 THAT NASHVILLE MUSIC
12 FISHERMAN

Fern Creek Lodge
1, 2, and 4 bedrooms, fireplace, housekeeping units with T.V.
Tackle Shop - Grocery Store
(714) 648-7722
Hosts: Jim, Melva and Jon Coats
monitoring C.B. Channel No. 1

4:00 2 2 HEE HAW Guests: Kenny Rogers, The Kendalls, Joe Higgins. (60 mins.)
3 3 NASHVILLE ON THE ROAD
4 OAKLAND STOMPERS HIGHLIGHTS
6 12 PROFILE
9 THE PRISONER
10 DEMOS GLORIA A DIOS
11 MOVIE -(COMEDY)*** "The Tiger Makes Out" 1967 Elli Wallach, Anne Jackson. A frustrated middle-aged bachelor mailman, kidnaps a middle-aged frustrated housewife. (2 hrs.)
12 AMERICAN ANGLER

4:30 3 3 4 THAT NASHVILLE MUSIC
6 12 DICK CAVETT SHOW
7 8 8 13 BRITISH OPEN ABC Sports will provide coverage of the final round of play in this golf tournament from St. Andrews, Scotland. (2 hrs.)
11 MOVIE -(COMEDY)** "Abbott and Costello Meet the Killer" 1949 Boris Karloff, Alan Mowbray. Lou is accused of murder while Bud tries to solve the case. (90 mins.)
12 JOURNEY TO ADVENTURE

5:00 2 2 MOVIE -(MUSICAL-FANTASY)*½ "Dr. Dolittle" 1967 Rex Harrison, Samantha Eggar. An unorthodox veterinarian has a way to talk to the animals. (3 hrs.)
3 3 POP GOES THE COUNTRY
4 HEE HAW Guests: Kenny Rogers, Joe Higgins, The Kendalls, Roy Clark Family. (60 mins.)
4 NEWS
5 MARCUS WELBY
6 12 CONSUMER SURVIVAL KIT (CAPTIONED) 'Video Recorders-Food Processors-Cancer Controversy Over Saccharine and Hair Dyes'
9 F.B.I.
9 BIG BLUE MARBLE
10 WRESTLING
12 ITALIAN SOCCER
13 HEE HAW Guests: Kenny Rogers, The Kendalls, Joe Higgins. (60 mins.)

5:30 3 3 10 NEWS
4 NBC NEWS
6 12 TURNABOUT (CAPTIONED) 'Choices' The controversial problems of birth control, vasectomies and abortions are discussed.
9 VISION ON

EVENING

6:00 3 3 NBC NEWS
4 MUPPET SHOW Guest: Petula Clark.
4 SATURDAY LIVE
5 NEWS
6 12 CALIFORNIA TONIGHT
9 ALIAS SMITH AND JONES
9 FIRING LINE 'Experiences of Sam Ervin' Host: William F. Buckley, Jr. (60 mins.)

Fish June Lake . . . and stay at
Big Rock Resort and Restaurant
Boat Rentals-Launching Ramp-Dock
Space-Tackle Shop-Beer-Wine
Ice-Glenn & Lynda Thompson, hosts
P.O. Box 126 June Lake
(714) 648-7717

10 13 CBS NEWS
10 SPANISH NEWS
11 VIEWPOINT
11 HOGAN'S HEROES
12 CAVALCADE OF BOXING

6:30 3 3 HEE HAW Guests: Kenny Rogers, The Kendalls, Joe Higgins. (60 mins.)
4 5 CBS NEWS
6 12 ECONOMICALLY SPEAKING
7 8 8 ABC NEWS
10 SHA NA NA Guest: Chuck Berry.
11 NBC NEWS
13 13 NEWS

7:00 4 5 13 LAWRENCE WELK SHOW
4 IN SEARCH OF... 'Hypnosis'
6 12 BLACK PERSPECTIVE ON THE NEWS
7 BAY SCENE 7
8 8 JACQUES COUSTEAU 'Seabirds Of Isabella' (60 mins.)
9 MOVIE -(ADVENTURE)*** "Man in the Wilderness" 1971 Richard Harris, John Huston. A trapper, abandoned in the wasteland must fight for survival and revenge as well. (2 hrs.)
9 CALIFORNIA TONIGHT
10 WOLFMAN JACK SHOW Guest: Bo Diddley.
10 AQUI SAN JOSE CON ANTONIO GARCES
11 HOLLYWOOD SQUARES
11 JOKER'S WILD
12 ROLLER DERBY
13 FAMILY FEUD

7:30 3 3 ALL-STAR ANYTHING GOES
4 13 TATTLETALES
6 9 12 LOWELL THOMAS REMEMBERS 'Woodrow Wilson'
7 NEWS
10 TRUTH OR CONSEQUENCES
11 NAME THAT TUNE
11 SHA NA NA Guest: Della Reese.

8:00 2 2 MOVIE -(DRAMA)**** "The Pawnbroker" 1965 Rod Steiger, Geraldine Fitzgerald. A pawnbroker who lost his family in the Nazi regime, isolates himself in his Spanish harlem pawnshop...but finds new terror and awakening emotions he sought to bury. (2 hrs.)
3 3 4 11 THE BIONIC WOMAN The son of a deranged scientist holds Jaime Sommers, Oscar Goldman and Dr. Wells responsible for his father's death and demands them as ransom in exchange for the dangerous energy weapon he stole and launched into space. (Conclusion; R)
4 5 10 13 BOB NEWHART SHOW Bob accepts a seemingly innocent invitation to appear as the guest on a TV discussion program and winds up in the jaws of a dilemma as he is confronted by a savage verbal attack upon his chosen profession. (R)
6 12 GREAT PERFORMANCES 'Brahms Symphony No.4' (60 mins.)
7 8 8 13 FREE COUNTRY Joseph Bresner is angered by wife Anna's seeming lack of interest in starting a family and she, in turn, is puzzled by his unromantic ways.
9 WORLD WAR I 'Tipperary And All That Jazz'
10 SPANISH MOVIE
11 WORLD TEAM TENNIS Golden Gaters vs Los Angelas Stings (2 hrs., 30 mins.)
12 WORLD CHAMPIONSHIP TENNIS Jeff Borowiak vs Harold Solomon (60 mins.)

8:30 4 5 10 13 BABY, I'M BACK Col. Dickey decides to fight for Olivia's hand--by challenging Ray to a boxing match. (R)
7 8 8 13 ABC SATURDAY COMEDY SPECIAL
9 OPERA THEATRE 'Falstaff' This BBC production of Verdi's comic opera features the English Chamber Orchestra and Geraint Evans as Falstaff. The irascible character tries to woo two ladies known as The Merry Wives of Windsor. (2 hrs.)

9:00 3 3 4 11 NBC SATURDAY NIGHT AT THE MOVIES 'In The Matter Of Karen Ann Quinlan' Stars: Brian Keith, Piper Laurie. When they learn that their daughter is terminally ill and being kept alive by a life supporting system, Joe and Julie Quinlan attempt to have the machinery removed and encounter unexpected resistance and world-wide publicity. (2 hrs.)
4 5 10 13 SPECIAL MOVIE PRESENTATION 'Fear Is The Key' Stars: Barry Newman, Suzy Kendall. During his trial in New Orleans, a man makes a daring escape from the courtroom, taking a bystander along as a hostage. (2 hrs.)
6 12 HOLLYWOOD TELEVISION THEATRE 'And The Soul Shall Dance' A drama set in California's Imperial Valley during the Depression looks at how two Japanese-American families struggle to survive. The Muratas manage to face and overcome their hardships while their neighbors, the Okas, tragically retreat from the reality of their new life in America. (90 mins.)
7 8 8 13 THE LOVE BOAT Three vignettes: 'Computerman' Stars: Frankie Avalon, Carole Ita White. 'Parles Vous' Stars: Barbi Benton, Jamie Farr. 'Memories Of You' Stars: Patty Duke Astin, Rick Nelson. (R; 60 mins.)
9 IMUS, PLUS...
12 VEGAS, VEGAS, VEGAS

10:00 2 2 NEWS
7 8 8 13 THE ROCK RAINBOW Three beautiful, talented girls seek stardom in the music world, despite discouragement at almost every turn. Stars: Ellen Greene, Susan Bigelow, Louise Flaningham. (60 mins.)
10 NIPPON NO UTA
12 THIS WEEK IN BASEBALL

10:30 2 2 CAUGHT IN THE CRUNCH An in-depth look into families in which the annual income is less than $8,000.
6 12 NIGHT OF THE EMPTY CHAIRS Celebrities including Joel Grey, Arlo Guthrie, Lauren Bacall, Art Buchwald, Richard Widmark, Patti Smith, Leonard Bernstein, Arthur Miller, Vincent Gardenia, Ntozake Shange and Studs Terkel perform works of political prisoners and dissidents from around the world, whose absence is symbolized by the empty chair. (60 mins.)
9 BUCK ROGERS
11 WORLD CHAMPIONSHIP TENNIS Harold Solomon vs Jeff Borowiak (60 mins.)
12 QUEST OF THE AVION

11:00 2 2 MOVIE -(HORROR-DRAMA)* "Dementia 13" 1964 William Campbell, Luana Anders. Strange family clings morosely to the memory of a dead sister who drowned years before. (2 hrs.)
3 3 4 5 7 11 13 NEWS
4 SWARM
8 8 ABC NEWS
9 MOVIE -(HORROR-DRAMA)* "House of Seven Corpses" 1973 Faith Domergue, John Ireland. Strange occurances take place in a deserted Victorian mansion being used as a set by a motion picture company. (2 hrs.)
12 SPORTS CHALLENGE
13 IRISH ROVERS

11:05 10 HIRED SWORDSMAN

11:15 8 8 MOVIE -(WESTERN)***½ "Will Penny" 1968 Charlton Heston, Joan Hackett. An aging cowboy, who has been a loner all his life, meets and falls in love with a young woman who helps him after he is attacked and left for dead by outlaws. (2 hrs.)

11:30 3 3 4 11 SATURDAY NIGHT LIVE Host: Chevy Chase. Guest: Billy Joel. (R; 90 mins.)
4 MOVIE -(HORROR)*½ "Gargoyles" 1972 Cornel Wilde, Jennifer Salt. Gargoyle creatures menace an anthropologist and his daughter. (2 hrs.)

GRANT LAKE
Monitoring C.B. Channel 1
• BOATS
• MOTORS
• TACKLE
Campgrounds and modern restrooms
Breakfast - Lunch - Sandwiches
Dinner
COLD BEER- COLD DRINKS

The Old Dutch
Seafood-Steaks
Main Street - June Lake
Your Hosts
Ria and Terry Tucker
648-7273

Mindy's
MOTEL
GIFT SHOP
SPORTINGS GOODS
Open 8 to 8 Daily,
7 to 9 weekends
Hosts: Bryan, Mindy Files
(714) 648-7360
P.O. Box 35, June Lake, Ca. 93529

ERNIE'S TACKLE & SKI SHOP
Fishing . . .
• Fishing experts for over 30 years
• Largest selection of fresh water tackle in the Eastern Sierra
• Complete line of rods and reels
OPEN ALL YEAR
7 a.m. - 9 p.m. daily June - September
714-648-7756
Located in the heart of the June Lake Village P.O. Box 36, June Lake, CA.

5 MOVIE -(SCIENCE FICTION)*** "Marooned" 1969 Gregory Peck, Gene Hackman. Cape Kennedy launches a massive rescue effort when three astronauts are stranded in space. (2 hrs., 45 mins.)
6 12 DICK CAVETT SHOW
7 13 ABC NEWS
10 MOVIE -(DRAMA)*** "Someone I Touched" 1975 Cloris Leachman, James Olson. When venereal disease infects a young woman and an expectant mother and her husband, they change their attitudes about the "shame" of the disease and the guilt of those who carry it. (2 hrs.)
11 IMUS, PLUS...
12 GREATEST SPORTS LEGENDS
13 MOVIE -(SUSPENSE)*** "Return from the Ashes" 1965 Maximilian Schell, Samantha Eggar. A philandering husband takes up with his stepdaughter when his wife is supposedly killed. (115 mins.)

GULL LAKE
Boat Landing
Boat Rentals
Bait Tackle
Resv. Recommended
(714) 648-7539
open 6 a.m. - 7 p.m. daily
May - October

11:45 7 MOVIE -(COMEDY-ADVENTURE)**½ "Our Man Flint" 1966 James Coburn, Lee J. Cobb. A secret agent tries to destroy an organization attempting to control the world's weather. (2 hrs.)
13 MOVIE ** 'The Swinger' 1966 Ann-Margret, Tony Franciosa. Authoress writes sex novel and proceeds to live out her fantasies. (2 hrs.)

12:00 10 PRAISE THE LORD

1:00 2 2 MOVIE -(SCIENCE FICTION)* "Space Monster" 1964 Francine York, Jimmy Brown. Four scientists aboard a spaceship are forced to land on the ocean floor of a strange planet. (2 hrs.)
4 IRONSIDE
9 BOXING
11 MOVIE (KSBW) **½ 'Banyon' 1971 Robert Forester, Darrin McGavin. (2 hrs.)

1:15 8 8 MOVIE -(HORROR)* "Horror Rises From The Tomb" 1970 Paul Naschy, Vic Winner. Centuries after the death of a French knight and his mistress, who were put to death because of their crimes, too direct descendants return to the castle to find their bodies. (105 mins.)

1:45 7 MOVIE -(COMEDY)**½ "In Like Flint" 1967 James Coburn, Lee J. Cobb. A cool secret agent fights a society of women plotting to take over the world. (2 hrs.)
13 NEWS

2:00 9 MOVIE -(COMEDY)*** "Road to Hong Kong" 1962 Bing Crosby, Bob Hope. Two zany hoofers become involved in international intrigue in Hong Kong. (2 hrs.)

2:15 5 MOVIE -(ADVENTURE)*½ "Kashmiri Run" 1969 Pernell Roberts, Alexandra Bastedo. Two men and a girl racing for the Kashmiri border to avoid capture by a Chinese Communist detachment, find a dying doctor and his young wife. (2 hrs.)

3:45 7 NEWS

4:00 9 MOVIE -(MUSICAL-COMEDY)** "Big Broadcast of 1937" 1936 Jack Benny, Martha Raye. A variety show featuring a series of radio arts including Burns and Allen, Benny Goodman and Leopold Stokowski. (2 hrs.)

4:15 5 MOVIE **½ 'Stranger On The Third Floor' 1940 Peter Lorre, Margaret Tallichet. Reporter is convinced a condemned man is innocent, when the same pattern of crime happens again. (75 mins.)

NETWORKS AND STATIONS RESERVE THE RIGHT TO MAKE CHANGES

JUNE LAKE PROPERTIES
. . . complete Real Estate service . . .
Realtors
Homes, Lots, Acreage
Income Properties
P.O. Box 238, June Lake
Office located in June Lake Village at the Cherokee Lodge 714-648-7505

daytime

MON THRU FRI
MORNING

5:50 9 PUBLIC AFFAIRS

6:00 3 3 7 EDUCATIONAL PROGRAMMING
4 13 PTL PROGRAM
5 10 SUMMER SEMESTER

6:30 3 3 NEW DIRECTIONS IN COMMUNITY CARE
4 SCHOOL OF THE AIR
5 BODY POLITICS
7 EARLY AM
8 8 13 VARIOUS PROGRAMMING
9 NOT FOR WOMEN ONLY
10 CAPTAIN KANGAROO
11 PUNTO DE INTERES (KSBW) Romper Room (KSBY)

7:00 2 2 MICKEY MOUSE CLUB
3 3 4 11 TODAY
4 5 13 CBS NEWS
7 8 8 13 GOOD MORNING AMERICA
9 FLINTSTONES
10 STOCK MARKET TODAY

7:30 2 2 9 CARTOONS
10 7:30 A.M.
10 STOCK MARKET UPDATE

8:00 4 5 13 CAPTAIN KANGAROO
9 ARCHIES
9 LILIAS, YOGA AND YOU
10 CBS NEWS
10 STOCK AND BOND REPORT

8:30 2 2 ROMPER ROOM
9 FLIPPER
9 MISTER ROGERS
10 CORPORATE REPORT

9:00 2 2 I LOVE LUCY
3 3 4 CARD SHARKS
4 13 TIC TAC DOUGH
5 MORNING SHOW
6 8 8 9 12 SESAME STREET
7 AM SAN FRANCISCO
9 FLINTSTONES
10 DINAH
10 PTL PROGRAM
11 PHIL DONAHUE SHOW (KSBW) Card Sharks (KSBY)
13 MORNING SCENE

9:30 2 2 COURTSHIP OF EDDIE'S FATHER
3 3 4 HOLLYWOOD SQUARES
4 13 PRICE IS RIGHT
9 I LOVE LUCY
11 HOLLYWOOD SQUARES (KSBY)
11 NOT FOR WOMEN ONLY

10:00 2 2 9 BIG VALLEY
3 3 4 11 HIGH ROLLERS
5 TIC TAC DOUGH
6 12 OVER EASY
7 8 8 13 HAPPY DAYS
9 ELECTRIC COMPANY (MON.,FRI.)
11 NEWSTALK

10:30 3 3 4 11 WHEEL OF FORTUNE
4 5 10 13 LOVE OF LIFE
6 12 ROMAGNOLIS' TABLE (MON.) Antiques (TUE.,THUR.), Paint With Nancy (WED.), Erica (FRI.)
7 8 8 13 $20,000 PYRAMID
11 FOR RICHER, FOR POORER

11:00 2 2 PHIL DONAHUE SHOW
3 3 LIARS CLUB
4 5 10 13 YOUNG AND THE RESTLESS
4 11 SANFORD AND SON

MOUNTAINEER HARDWARE
General Hardware
Wallpaper
Linoleum
Paints
June Lake 648-7352

6 12 GARDENING (MON.) Turnabout (TUE.), Consumer Survival Kit (WED.), Crockett's Garden (THUR.), Once Upon A Classic (FRI.)
7 8 8 13 FAMILY FEUD
9 COURTSHIP OF EDDIE'S FATHER
10 HEARTBEAT
11 HIGH HOPES

11:30 3 3 4 11 GONG SHOW
4 5 10 13 SEARCH FOR TOMORROW
6 12 ERICA (MON.) Crockett's Garden (TUE.), M.D. (WED.), Romagnolis' Table (THUR.), Paint With Nancy (FRI.)
7 8 8 RYAN'S HOPE
9 LOVE AMERICAN STYLE
10 VILLA ALEGRE
11 NEW ZOO REVUE
13 CROSS WITS

AFTERNOON

12:00 2 2 MEDICAL CENTER
3 3 4 5 10 NEWS
4 MIDDAY LIVE

(Continued on next page)

daytime

(Continued from previous page)

- 12 SESAME STREET
- 7 8 13 ALL MY CHILDREN
- DICK VAN DYKE SHOW
- 9 DICK CAVETT SHOW
- 10 700 CLUB
- BEWITCHED
- 11 UNDERDOG
- 13 PHIL DONAHUE SHOW

12:30 3 3 PHIL DONAHUE SHOW
- 5 10 13 AS THE WORLD TURNS
- 4 11 DAYS OF OUR LIVES
- 9 ANDY GRIFFITH SHOW
- 9 OVER EASY
- 11 LEAVE IT TO BEAVER

1:00 2 2 MOVIE 'When The Legends Die' (MON.), 'Tall Blond Man With One Black Shoe' (TUE.), 'Omar Khayyam' (WED.), 'Abandon Ship' (THUR.), 'Let's Dance' (FRI.)
- 5 12 MASTERPIECE THEATRE (MON.) Evening At Pops (TUE.), National Geographic (WED.), Nova (THUR.), German Soccer (FRI.)
- 7 8 8 13 ONE LIFE TO LIVE
- 9 MOVIE 'Big Parade Of Comedy' (MON.), 'Abbott And Costello Meet Frankenstein' (TUE.), 'At The Circus' (WED.), 'Big Broadcast Of 1937' (THUR.), 'Road To Hong Kong' (FRI.)
- 11 BEVERLY HILLBILLIES

1:30 3 3 HIGH HOPES
- 4 5 10 13 GUIDING LIGHT
- 4 11 DOCTORS
- 10 RELIGIOUS PROGRAMMING
- 11 GOMER PYLE

2:00 3 3 4 11 ANOTHER WORLD
- 6 12 LILIAS, YOGA AND YOU
- 7 8 8 13 GENERAL HOSPITAL
- 9 TURNABOUT (MON.) Life Around Us (TUE.), Lowell Thomas (WED.), Masterpiece Theatre (THUR.), Royal Heritage (FRI.)
- 10 CHILDREN HOUR
- 11 LEAVE IT TO BEAVER

2:30 4 5 10 13 ALL IN THE FAMILY
- 6 12 FRENCH CHEF (MON.) Consumer Survival Kit (TUE.), Erica (WED.), Gardening (THUR.), M.D. (FRI.)
- 9 FRENCH CHEF (MON.) Consumer Survival Kit (TUE.), Gardening (WED.)
- 10 SPANISH MOVIE
- 11 HUCK AND YOGI

3:00 2 2 WOODY WOODPECKER
- 3 3 DAYS OF OUR LIVES
- 4 4 DINAH
- 5 10 13 MATCH GAME
- 6 12 DICK CAVETT SHOW
- 7 8 8 13 EDGE OF NIGHT
- 9 CARTOONS
- 9 ART AMERICA (EXC.FRI.) Writer In America (FRI.)
- 11 FOR RICHER, FOR POORER
- 11 BRADY KIDS
- 12 PTL PROGRAM

3:30 2 2 FUNKY PHANTOM
- 5 NEWLYWED GAME
- 6 12 VILLA ALEGRE
- 7 MOVIE 'Big Parade Of Comedy' (MON.), 'Way, Way Out' (TUE.), 'After The Fox' (WED.), 'Four Clowns' (THUR.), 'Who's Minding The Mint?' (FRI.)
- 8 8 MOVIE (EXC.THUR.) 'Damn Yankees' (MON.), 'The Tattered Web' (TUE.), 'To Sir With Love' (WED.), Bold Ones (THUR.), 'The Candidate' (FRI.)
- 9 BUGS BUNNY AND POPEYE
- 9 ELECTRIC COMPANY
- 10 MIKE DOUGLAS
- 11 11 FLINTSTONES
- 13 RYAN'S HOPE
- 13 MERV GRIFFIN

4:00 2 2 TOM AND JERRY
- 3 3 BONANZA
- 4 MERV GRIFFIN
- 5 MIKE DOUGLAS
- 6 9 12 SESAME STREET
- 9 GILLIGAN'S ISLAND
- 11 BEWITCHED
- 11 FLINTSTONES
- 13 GET SMART

4:30 2 2 BATMAN
- 4 EMERGENCY ONE
- 7 ABC NEWS (TUE.)
- 8 8 MARCUS WELBY (THUR.)
- 9 PARTRIDGE FAMILY
- 10 LOS RECIEN LLEGADOS
- 11 BRADY BUNCH
- 11 MONKEES
- 13 MAYBERRY R.F.D.

5:00 2 2 CAPTAIN COSMIC AND HIS WONDER ROBOT 2T2 (EXC.FRI.), Baseball (FRI.)
- 3 3 7 10 NEWS
- 6 9 12 MISTER ROGERS
- 8 8 NEWS (TUE.)
- 9 BRADY BUNCH
- 11 LUCY SHOW
- 11 LOST IN SPACE
- 12 VARIOUS PROGRAMMING
- 13 MARY TYLER MOORE (EXC.TUE.) News (TUE.)
- 13 NEWLYWED GAME

5:30 2 2 PARTRIDGE FAMILY (EXC.FRI.)
- 4 13 NEWS
- 4 MARY TYLER MOORE
- 5 CAROL BURNETT AND FRIENDS
- 6 12 ELECTRIC COMPANY
- 7 ALL-STAR BASEBALL (TUE.)
- 8 8 13 NEWS (EXC.TUE.) All-Star Baseball (TUE.)
- 9 HOGAN'S HEROES
- 9 VILLA ALEGRE
- 10 NOTI 20
- 11 ODD COUPLE
- 12 PELICULA (EXC.MON.)

SAVE TIME—PICK UP ALL YOUR OFFICE SUPPLIES AT CHALFANT PRESS.

NOTICE OF HEARING OF PETITION PROBATE CASE NO. 1019
Superior Court, County of Mono

In the Estate of Phylis Balzar Vargas.

Notice is hereby given that Daniel Lee Bryant has a filed a petition to revoke letter of administration and for probate of will and issuance of letters of administration with will annexed.

A hearing on the petition is set for July 14, 1978 at 11:30 a.m. in the superior court of Mono County, Bridgeport, California.

Dated: June 27, 1978

Ruby L. Strait
County Clerk

(MH-CU: June 29; July 6, 13, 1978-637c)

NOTICE INVITING BIDS FOR HILTON CREEK SEWER ASSESSMENT DISTRICT NO. 1

NOTICE IS HEREBY GIVEN that the County of Mono, hereinafter referred to as "owner", will receive sealed proposals or bids for the construction and completion of a collection system, interceptor, and treatment facilities for the Hilton Creek Sewer Assessment District No. 1 in accordance with the approved plans and specifications on file in the office of the Director of Public Works. Sealed proposals will be received up to 2:00 P.M., PDST, on the 18th day of July, 1978, at the office of the County Clerk, Courthouse, Bridgeport, California, at which time they will be publicly opened and read aloud before the Mono County Board of Supervisors.

The work for which porposals are solicited consists of two separate schedules which basically include the following construction quantities:

Schedule I: Approximately 27,750 Lineal feet of 10-inch, 8-inch, and 6-inch gravity sewer pipeline, one collector pump station and 3,400 lineal feet of 6-inch force main, and all appurtenances.

Schedule II: One complete 87,000 gpd treatment facility, including concrete structures, mechanical equipment, electrical process piping, mechanical building, maintenance building, and approximately 20,000 cubic yards of pond excavation.

Prospective bidders may submit bids for each schedule separately, or in combination, but proposals must be made out on the forms provided and in the manner designated.

Each proposal or bid must be accompanied by a certified check or a bidder's bond payable to the Owner, in the sum of not less than ten percent (10%) of the amount bid, as a guarantee that the bidder will enter into a contract if awarded the work. The bid check or bond of the successful bidder will be forefeited to said Owner in the event such successful bidder fails or refuses to enter into the required contract or to furnish the required bonds with in the time set forth in the specifications for said work. The successful bidder will be required to furnish one faithful performance bond in an amount equal to one-hundred percent (100%) of the contract price, and one labor and material bond also in an amount equal to one-hundred percent (100%) of the Contract. Said bonds to be obtained from a surety company satisfactory to the Owner.

Any contract or contracts awarded under this Invitation for Bids are expected to be funded in part by a grant from the United States Environmental Protection Agency. Neither the United States nor any of its departments, agencies, or employees is or will be a party of this Invitation for Bids or any resulting contract. This Invitation for Bids is, however, subject to regulations contained in 40 CFR 35.936, 35.938, and 35.939. Bidders on this work will be required to comply with the President's Executive Order No. 11246. The requirements for bidders and contractors under this order are explained in the specifications.

Attention of prospective bidders is called to the requirements as to conditions of employment to be observed and minimum wage rates to be paid under the contract. Labor standards and age determinations applicable to the contract include both Federal requirements under the Secretary of Labor and State requirements under the California Labor Code.

Plans and specifications are on file and may be reviewed at the office of the Director of Public Works, Bridgeport, California, and at the offices of Gram/Phillips Associates, 479 South Marengo Avenue, Pasadena, California 91101, telephone (213) 681-0291 and Sherwin Plaza, Suite 202, Mammoth Lakes, California 93546, telephone (714) 934-2627. Copies of plans and specifications may be obtained from Gram/Phillips Associates, Inc. upon payment of $25.00 for each set. One refundable set will be furnished to each bidder and upon returning such set promptly and in good condition, the bidder will be refunded $10.00. All additional sets shall be provided at a non-refundable cost of $25.00.

No bidder may withdraw his bid within sixty (60) days after the date of opening of bids. The Owner reserves the right to reject any and all bids received, to waive any irregularities in said bids, and to compare the relative merits of each proposal in terms of the interests and needs of the Owner.

This notice is hereby given by order of the Board of Supervisors of Mono County, California, and dated this 11th day of April, 1978.

Arch G. Mahan
Chairman
Board of Supervisors
County of Mono

(MH-CU: June 29; July 6, 1978-615c)

FICTITIOUS BUSINESS NAME STATEMENT

The following persons are doing business as: Toiyabe Motel, Box 41, Coleville, CA
Joseph R. Carroll
1312 E. Romneya Dr.
Anaheim, Calif. 92805
Gertrude A. Carroll
1312 E. Romneya Dr.
Anaheim, Calif. 92805

This business is conducted by husband and wife.

Signed Joseph R. Carroll, Gertrude A. Carroll.

This statement was filed with the County Clerk of Mono County on June 1, 1978.

(MH-CU: June 15, 22, 26; July 6, 1978-567p)

FICTITIOUS BUSINESS NAME STATEMENT

The following persons are doing business as: HONEA'S EAGLES NEST TRADING POST at US 395 and Main St.
Charles C. Sanderson
Main St., P. O. Box 11
Lee Vining
Briscoe A. Sanderson
Main St.
Lee Vining

This business is conducted by Jewelry and General Merchandise.

Signed Charles C. Sanderson

This statement was filed with the County Clerk of Mono County on June 7, 1978.

(MH-CU: June 15, 22, 29; July 6, 1978-571c)

NOTICE OF BULK TRANSFER

NOTICE IS HEREBY GIVEN TO THE CREDITORS OF RUBO, INC., Transferor, that a bulk transfer is about to be made by Transferor, whose business address is 19 W. Grand Ave. in the City of Alhambra, County of Los Angeles, State of California, and all of whose business names and addresses used within three years last past, so far as known to Transferee, are RUBO'S CEDAR TAVERN, to ALAN PHELAN and DIANA PHELAN, husband and wife, Transferee, whose business address is P.O. Box 96, in the City of Bridgeport, County of Mono, State of California, of the following described personal property of Transferor, to-wit:

All stock in trade, fixtures, equipment and good will of a certain on-sale beer and wine eating place business known as RUBO'S CEDAR TAVERN and located at east side of Highway 395, 1.3 miles South of Bridgeport in the City of Bridgeport, County of Mono, State of California, and that the foregoing bulk transfer will be consummated on or after the 4th day of August, 1978, through Escrow No. 86547 E, at the escrow department of the Mammoth Lakes Branch of TITLE INSURANCE AND TRUST COMPANY, Suite 218, Sherwin Plaza in the City of Mammoth Lakes, P.O. Box C-8, County of Mono, State of California.

Dated June 20, 1978.

Alan Phelan
Diana Phelan
Transferees

(MH-CU: July 6, 1978-645c)

NOTICE OF TRUSTEE'S SALE
T.S. No. TS1-44872B

On Tuesday August 1, 1978, at 11:00 A. M., Title Insurance and Trust Company, as duly appointed Trustee under and pursuant to Deed of Trust recorded March 13, 1974, as inst. No. 3734, Vol: 166, page 433, of Official Records in the office of the County Recorder of Mono County, California, WILL SELL AT PUBLIC AUCTION TO HIGHEST BIDDER FOR CASH (payable at time of sale in lawful money of the United States) On the Front Door of Sherwin Plaza No. 3, corner of Chateau and Old Mammoth Road, Mammoth Lakes, California 93546, all right, title and interest conveyed to and now held by it under said Deed of Trust in the property situated in said County and State described as: Lot 23 of Sierra Park Subdivision, in the County of Mono, State of California, as per map recorded July 26, 1966 in Book 5 of Maps, pages 33, 34 and 35 in the office of the County Recorder of Said County.

Grant Reynolds, P.O. Box 8608, Mammoth Lakes, California 93546

No street address or other common designation has been furnished to the trustee you may obtain directions to the property by submitting a written request within 10 days from the first publication of this notice to: The undersigned Trustee disclaims any liability for any incorrectness of the street address and other common designation, if any, shown herein.

Said sale will be made, but without covenant or warranty, express or implied, regarding title , possession, or encumbrances, to pay the remaining principal sum of the note (s) secured by said Deed of Trust, with interest thereon, as provided in said note(s), advances, if any, under the terms of said Deed of Trust, fees, charges and expenses of the Trustee and of the trusts created by said Deed of Trust.

The beneficiary under said Deed of Trust heretofore executed and delivered to the undersigned a written Declaration of Default and Demand for Sale, and a written Notice of Default and Election to Sell. The undersigned caused said Notice of Default and Election to Sell to be recorded in the county where the real property is located.

Title Insurance and Trust Company
as said Trustee,
By BRIGITTE HIGGINS

Date: July 4, 1978
33124

(CU: July 6, 13 & 20, 1978-651c)

T.S. No. TS1-41930C
NOTICE OF TRUSTEE'S SALE

On Wednesday, August 9, 1978, at 11:00 A.M., TITLE INSURANCE AND TRUST COMPANY, as duly appointed Trustee under and pursuant to Deed of Trust recorded June 5, 1974, as inst. No. , Vol. 169, page 503, of Official Records in the office of the County Recorder of Mono County, California, WILL SELL AT PUBLIC AUCTION TO HIGHEST BIDDER FOR CASH (payable at time of sale in lawful money of the United States) On the Front Door of Sherwin Plaza No. 3, corner of Chateau and Old Mammoth Road, Mammoth Lakes, Calif. 93546 all right, title and interest conveyed to and now held by it under said Deed of Trust in the property situated in said County and State described as:

THE NORTHWEST QUARTER OF SECTION 25, TOWNSHIP 5 SOUTH, RANGE 37 EAST, M.D.B. & M, IN THE COUNTY OF MONO, STATE OF CALIFORNIA ACCORDING TO THE OFFICIAL PLAT THEREOF. EXCEPTING THEREFROM ANY PORTION OF SAID LAND LYING WITHIN THE STATE OF NEVADA.

THAT PORTION OF THE NORTHWEST QUARTER OF SECTION 25, TOWNSHIP 5 SOUTH, RANGE 37 EAST, M.D.B. & M LYING WITHIN THE BOUNDARIES OF SAID STATE OF NEVADA.

No street address or other common designation has been furnished to the trustee; you may obtain directions to the property by submitting a written request within 10 days from the first publication of this notice to Sandra I. Paap, c/o Jeremy H. Evans, Suite 925 Union Bank Tower, 21515 Hawthorne Blvd., Torrance, California 90503.

The undersigned Trustee disclaims any liability for any incorrectness of the street address and other common designation, if any, shown herein.

Said sale will be made, but without covenant or warranty, express or implied, regarding title, possession, or encumbrances, to pay the remaining principal sum of the note(s) secured by said Deed of Trust, to-wit: $22,000.00, with interest thereon, as provided in said note(s), advances, if any, under the terms of said Deed of Trust, fees, charges and expenses of the Trustee and of the trusts created by said Deed of Trust.

The beneficiary under said Deed of Trust heretofore executed and delivered to the undersigned a written Declaration of Default and Demand for Sale, and a written Notice of Default and Election to Sell. The undersigned caused said Notice of Default and Election to Sell to be recorded in the county where the real property is located.

Title Insurance and Trust Company
as said Trustee,
By Virginia Torres

Date: June 27, 1978
33092

(MH-CU: July 6, 13, 20, 1978-648c)

• Too Late to Classify

Mono Co. Welfare
Eligibility Supervisor
$870—1058

MINIMUM QUALIFICATIONS: 1 yr. exp perform duties comp to EW III or 2 yrs. exp perform duties comp to EW II
CONTACT MERIT SYSTEM SERVICES, (916) 445-3494
FINAL FILING DATE: 7/18/78
APPLICATIONS MUST BE POSTMARKED NO LATER THAN THE FINAL FILING DATE.
AN EQUAL OPPORTUNITY EMPLOYER
R-26589

NOTICE OF INTENDED TRANSFER OF RETAIL ALCOHOLIC BEVERAGE LICENSE UNDER SECTIONS 24073 AND 24074, CALIFORNIA BUSINESS AND PROFESSIONS CODE

RUBO, INC.
Tax identification No. 95-3090604
19 W. Grand Ave.
Alhambra, CA 91801
ALAN PHELAN &
DIANA PHELAN
049 28 0030
565 50 3813
P.O. BOX 96
BRIDGEPORT, CA 93517
on-sale beer and wine, Type 41, No. 56248
east side of Highway 395, 1.3 miles South of Bridgeport
TITLE INSURANCE & TRUST COMPANY
P.O. BOX C-8
MAMMOTH LAKES, CA 93546
Total consideration to be paid for the business and license (to include inventory whether actual cost, estimated cost, or a not-to-exceed amount) $14,715.17

TOTAL AMOUNT $14,715.17

The parties agree that the consideration for the transfer of the business and the licnese(s) is to be paid only after the Department of Alcoholic Beverage Control has approved the proposed transfer. The parties also agree and herein direct the above-named escrow holder to make payment or distribution within a reasonable time after the completion of the transfer of the license as provided in Section 24074 of the California Business and Professions Code.

Signed: RUBO, INC.
Rubo E. Cook
Ruth L. Cook
Transferors

Signed Alan Phelan
Diana Phelan
Transferees

(MH-CU: July 6, 1978-644c)

BUY 2-GET ONE FREE

THAT'S RIGHT! ORDER TWO INSERTIONS OF ANY PRIVATE PARTY CLASSIFIED AD AND RECEIVE THE THIRD INSERTION FREE.

You Get COMPLETE Coverage in Inyo-Mono Counties . . . from Coleville-Walker area in the north to Death Valley-Tecopa-Shoshone in the south.

$2. for the first 20 words or less, per week. Each additional word 10¢ per week. Run for 2 consecutive weeks, receive the third week FREE. Enclose cash or check with your order.
Sorry, no charge accommodations at these low rates.

NAME (PLEASE PRINT) . . . . . .
ADDRESS. . . . . PHONE. . . . . .
RUN . . . . . TIMES STARTING (DATE) . . . . . .
CLASSIFICATION . . . . . .

1 ____ 2 ____ 3 ____ 4 ____ 5 ____
6 ____ 7 ____ 8 ____ 9 ____ 10 ____
11 ____ 12 ____ 13 ____ 14 ____ 15 ____
16 ____ 17 ____ 18 ____ 19 ____ 20 ____
21 ____ 22 ____ 23 ____ 24 ____ 25 ____
26 ____ 27 ____ 28 ____ 29 ____ 30 ____

For more than 30 words-attach a separate sheet of paper

Return this completed form to:

CHALFANT PRESS, INC.
P.O. BOX 787, BISHOP, CA 93514

Tecopa pupfish listed as extinct

The Los Angeles Times Monday reported the Tecopa pupfish has become the first species to be removed from the endangered species list because it is presumed to be extinct. The U.S. Interior Dept. announced the 1½-inch fish, which lived in small pools and thermal springs near Death Valley, has not been seen since 1970, when it was officially classified an endangered species.

"The most depressing thing about this loss of life is that it was totally avoidable," said Robert Herbst, assistant Interior secretary. "The human projects which so disrupted its habitat, if carefully planned, could have insured its survival."

Five acre fire ties up traffic in southern Inyo

Firemen knocked down a brush fire Tuesday afternoon, a half mile south of the Ranch House Cafe in Olancha. The fire consumed an estimated five acres along the highway before being doused by Olancha and Lone Pine volunteer units, Forest Service and BLM units. Cause is under investigation. It tied up traffic for several hours.

DWP budget cut $106 million

Los Angeles Board of Water and Power Commissioners June 29 adopted a $1,036,032,000 expenditure budget to finance operations of the largest municipally owned utility in the nation during the fiscal year beginning July 1.

Board president John L. Maloney said the 1978-79 budget is $106 million lower than the budget for the fiscal year ending June 30, 1978, and $73 million below the preliminary budget submitted March 2 to the mayor and city controller.

Cost-saving actions consistent with the response of the city to the passage of Prop. 13 include freezing the number of Dept. of Water and Power employees at the current 9,750 level and adopting a strict policy of reducing the figure to 9,200 through attrition by June 30, 1979, which would be a 10 percent reduction in the number of positions in the proposed budget.

"A continuing policy of staff reduction by attrition has resulted in a drop of more than 3,000 in the number of DWP employees since 1971, a cut of approximately 25 percent," Maloney said.

"The DWP is operating with fewer employees than it had 25 years ago despite the fact that its customers have increased 55 percent while generating capacity has increased 500 percent," he said.

"The board, while responding to the need to achieve additional economies within a city department, realizes that it must not impair the ability of the DWP to provide adequate and reliable service to its customers now and in the future," he said.

Major items in the 1978-79 budget include approximately $307 million for fuel and purchased power, $234 million for capital projects, $164 million in payments for principal and interest on outstanding bonds and $64 million in payments to fund retirement, disability and health plans.

The proposed 10 percent increase in basic electric rates which had been announced as needed during the coming fiscal year—primarily to finance the DWP share of the Coronado coal-fired project in Arizona—has been cut to 8.5 percent.

The DWP announced the need for the increase when it obtained approval of the City Council and mayor to participate in the project, which will help meet anticipated energy needs of Los Angeles beginning in 1979.

Lowering the amount of the rate increase anticipated this year has been made possible by the budget cuts and deferral of some capital projects. Since the rate increase would not be applicable to the fuel portion of electric bills, it will provide only a 5.5 percent increase in revenue on an annual basis.

Public hearings will be held before the board acts on any increase. The hearings would not be expected to take place until some time in August.

No other electric rate increases are believed needed until the 1982 fiscal year, Maloney said. There is no rate increase in the water budget for 1978-79.

The power system budget of $887 million and the water system budget of $213 million total $64 million more than the budget for the department as a whole because of a charter requirement which results in double budgeting, Maloney said. Each system charges the other for certain goods and services, which are jointly shared expenses. The charges are paper transactions and do not represent actual outlay of additional dollars.

The $194 million capital program of the power system includes $66 million for the Coronado project, $36 million for transmission facilities to bring energy to Los Angeles from Arizona and Nevada and more than $39 million for modification of distribution facilities within the city.

Largest items in the $40 million capital budget for the water system are replacement of mains, studies and modifications of dams and reservoirs and projects associated with improving water quality to meet new standards of the federal Environmental Protection Agency.

Total revenues are expected to reach $866 million, with$758 million coming from sales of electric energy and $108 million from water sales, Maloney said.

"The power system expects to raise $100 million through the sale of revenue bonds to help finance its capital program," he said.

"No tax money is involved in meeting budget costs," he said. "The DWP is entirely self supporting, deriving its revenue from sales of water and energy and from revenue bond financing for large capital projects."

The power system expects to transfer approximately $35 million to the city reserve fund based upon sales of energy in the 1977-78 fiscal year.

A son, Joshua Nathaniel born June 28 at 1:44 a.m. at the Northern Inyo Hospital to Mr. and Mrs. Glen Easterling of Bishop. Weight: 7 lbs. 15 oz.

Big Pine Creek auto theft reported

An auto burglary was reported to Inyo Sheriff's Dept. last Thursday by two Glendale men who said their car was broken into at the trailhead at Big Pine Creek below the lodge. An estimated $60 in cash was taken after thieves jimmied a wind wing to gain entry.

July 20: kids day at the fairgrounds

The annual Tri-County Fair Kid's Day Games will be held at the Fairgrounds main arena July 20 at 6 p.m.

Games include the berry pie and watermelon eating contests, the three legged sack race and the egg toss. Cash prizes will be given for the winners in each event.

There is no admission charge for the games, but parent permission slips have to be completed and returned to one of the following locations: Bishop—fairgrounds office, chamber of commerce, police station, Big Pine—Country Kitchen; Independence—Inyo county sheriffs office; Lone Pine—chamber of commerce; Mammoth—chamber of commerce.

The deadline for returning permission slips is Fri., July 14.

HAL LOCKWOOD
ELECTROLUX
VACUUM CLEANERS
• Tank Type — Uprights
• Combination Types
• Shampooers-Polishers
• In Stock — All Models
Supplies & Parts
AUTHORIZED SALES & SERVICE FOR INYO-MONO AREA
PH. 873-3870
563 N. Warren St., Bishop

BROOKS
FLOOR COVERING
Carpeting—Linoleum—Tile
PH. 872-7811
"Oldest exclusive floor covering store in the valley"
Across from the Hi School
362 N. Fowler, Bishop

MUFFLERS
Dual Exhausts
• All makes and models
• Customized installation
• Free inspection
• Professionally trained personnel
PERRY MOTORS
310 S. Main
Ph. 872-4141

SUBARU
BRAT
4-WHEEL DRIVE
RECREATION VEHICLE
SUBARU GIVES YOU MORE—COSTS YOU LESS!
• ONE YEAR/UNLIMITED MILEAGE FACTORY WARRANTY
• NO CATALYTIC CONVERTER. • FRONT WHEEL DRIVE
• USES ANY GRADE OF GAS • TINTED GLASS
• RACK AND PINION STEERING
• STEEL BELTED RADIAL TIRES
ALL THE ABOVE FEATURES AT NO EXTRA COST!
See It, Drive It At . . .
BOB KIEFFE
MOTORS, LTD.
45201 NORTH SIERRA HWY.
(CORNER AVE. I)
LANCASTER, CA.
942-3636 — 948-6004

SIMPSON'S DELTA DISCOUNT TIRE STORE
Bishop—115 So. Main St. Ph. 873-7442
Bridgeport—N. Main St. Ph. 932-7741
(next to standard station)
SALE
DELTA XP (4 ply polyester)
FREE MOUNTING
BANKAMERICARD VISA 4070 391 456 781 FREDERICK D JOHNSON
master charge THE INTERBANK CARD

		Excise
A78-13	$25.95	$1.72
C78-13	$26.95	$1.97
C78-14	$27.95	$2.01
E78-14	$29.95	$2.23
F78-14	$30.95	$2.37
G78-14	$31.95	$2.53
G78-15	$32.95	$2.59
H78-15	$34.95	$2.79
L78-15	$37.95	$3.00

Come in and check our low Rim Prices
Computerized Balancing Available

HAPPINESS IS . . . Cleaning the natural way with Shaklee cleaning aids. Call 873-7461.
HI-27-1tp

HAPPINESS IS . . . finally getting a phone call from my daughter in Peru, S.A. Glad she is having a wonderful time and loves her Peruvian family.
Thank you AFS for sending her.
Happy Birthday Jewel!
Mom

HAPPINESS IS . . . Celebrating our "Paper" Anniversary. I Love You.
Dean
HI-27-1tp

HAPPINESS IS . . . Having super parents! Thanks Rich & Cindy.
Love,
The Reimer Kids
D.C.J.B.T.M.E.
HI-27-1tp

HAPPINESS IS . . . Getting good fresh milk and dairy products from Humphreys Dairy Service on Wednesday and Saturdays. Call 873-6823.
HI-27-1tp

HAPPINESS IS . . . finding a bargain at St. Timothy's Rummage Sale, July 8, Anderson Hall, 700 Hobson St.
HI-27-1tp

HAPPINESS IS . . . Knowing that you will have great table meat and have helped a 4-H or FFA member by supporting the Jr. Livestock Auction at the Tri-County Fair on July 23 at 9:30 a.m.
HI-27-1tp

MISERY IS . . . No radio communications for Senior Citizen's Van.
HI-27-1tp

MISERY IS . . . being all alone on the south end of town.

HAPPINESS IS . . . Joe Green bringing his customers down to my end of town.
Martin
HI-27-1tc

HAPPINESS IS . . . Better health the Shaklee way. Call 873-7461 and find better health.
HI-27-1tp

TYPEWRITER and ADDING MACHINE RIBBONS in the stationery section of Chalfant Press.

HAPPINESS IS . . . Going to Boulder Pines Camp for boys and girls, with Ruth Bossinas, Boulder Pines Campground, RR General Delivery, Tom's Place, Bishop, CA 93514.
HI-27-3tp

HAPPINESS IS . . . Mother's advice when things go wrong.
Garret & Joanne
HI-27-1tp

HAPPINESS IS . . . joining Playhouse 395 on the high school lawn Sunday evening.
HI-27-1tp

Join the . . .
Smile Club
Place a Chalfant Press
HAPPY AD
Happy Ads are good for:
- **Congratulations**
- **Birthdays**
- **Anniversaries**
- **Special Days**
- **Plain Old Fun!**

The Happy Rate for
Happy Ads: $1.50 minimum
10¢ a word
(Payable in Advance)
(includes Smile symbol)

Mailing Address:
P. O. Box 787
Bishop, CA. 93514

Southland man rescued Tuesday

A 22-year-old Costa Mesa man was rescued at South Lake Tuesday by members of the Inyo Sheriff's Posse after he collapsed on the South Lake Trail. The man, Robert Shaffer was located by rescue personnel about two miles in on the South Lake trail late yesterday morning and taken to No. Inyo Hospital where he was treated and later released. Shaffer, an experienced hiker, had been backpacking in the area and then suddenly collapsed as he neared the trailhead. Friends summoned help and an Inyo search and rescue operation was then launched.

INYO NATIONAL FOREST
TIMBER FOR SALE

Fuelbreak Timber Sale, Inyo National Forest, located within R27E, T1S, Sections 31 and 32; R27E, T2S, Section 33; and R27E, T3S, Sections 2,3, and 4, M.D.B.&M. Sealed bids will be received by the District Ranger, Lee Vining, California, until 2 P.M. local time at the place of bid opening August 7, 1978, for 4,623 trees having an estimated 272 M board feet of timber marked or otherwise designated for cutting. The minimum acceptable bid per M board feet for live and recently dead (sound sapwood) timber is Jeffrey Pine, $60.71 and Lodgepole Pine, $6.07. An additional deposit required for slash disposal is $17.48 per M board feet for all species.
The required bid guarantee is $1,300. The rights to reject any and all bids is reserved. All included timber shall be given Domestic Processing. Bidders are advised that violation of the Domestic Processing requirements constitutes breach of contract and may result in contract cancellation or in refusal to reward timber sales to the violator or debarment or suspension from bidding on future timber sales. Full information concerning the timber, the conditions of the sale, and the submission of bids should be obtained from the District Ranger at Lee Vining, California.
(IR: July 6, 1978-652c)
(CU-MH: July 6, 1978-652c)
(PC-II: July 6, 1978-652c)

Fly fishers plan cookout July 11

The Sierra East Fly Fishers will have a cookout and fishing session Tuesday, July 11 on the Owens River in the Chalk Bluff area starting at 6:30 p.m. It will be held one half mile south of the Pleasant Valley Campgrounds.
Members are asked to bring their steaks, hot dogs or whatever and grills and cold drinks will be provided. Fishing rods will also be needed. President Lou Franke reminds all that dues can be brought up to date at that time.

State hiring freeze may not effect this year's fair

Tri-County fair manager Pat Morgan said this week that hopefully the state hiring freeze in effect for permanent employees will not have an affect on this year's fair or the debut of parimutuel mule racing.
Morgan said the State Division of Fairs and Expositions is attempting to get a blanket exemption for all fairs to hire temporary personnel. The 1978 fair opens July 20. Mule racing begins one day earlier.

Now! At the Bike and Sport Shoppe

NIKE® **Running Shoes.**

Both Waffle Trainers and LD 1000 in stock.

THE BIKE & SPORT SHOPPE
772 NORTH MAIN
BISHOP, CA
873-5070
"Serving The Self Propelled People"

Schat's
Home of the Original Sheepherder Bread ® 1938
Dutch Bakeries

Welcomes You To The High Sierra

It's
DONUT DAZE
½ Price Special on Glazed Donuts

SALE
$1.32 Per Dozen
66¢ Per ½ Dozen

Our Stores to Serve You
- **BISHOP**
- **MAMMOTH**
- **LONE PINE**

Robin Welcomes You To DONUT DAZE

• Real Estate— • Real Estate— • Real Estate— • Real Estate— • Real Estate— • Real Estate—

RED CARPET® REALTORS

BAUN-POND & ASSOCIATES

REALTOR®

Each Office Independently Owned and Operated

WE ARE A FULL SERVICE REAL ESTATE OFFICE

115 West Line Street,
BISHOP, CA.
714—873-7138

MRS. LEE BAUN, BROKER 873-5343
MERTON POND, ASSOCIATE 873-3151
LEON NELSON, ASSOCIATE 873-3332
"MAC" DAVIS, ASSOCIATE 873-5622
"DEEDEE" DAWSON, ASSOCIATE 873-6208
DOROTHY LEAKE, ASSOCIATE 873-6203
BARBARA MORITZ, MAMMOTH ASSOC. 934-6420

EXCLUSIVE HOMES

HORSES OKAY!

Almost 8/10 of an acre. Artesian well, apple orchard, view of the valley. New Custom Home. Call for an appointment. R-2.

DELUXE EXECUTIVE TRI LEVEL BEAUTY Big 3 and huge family room with wet bar and separate bathroom. 2 car garage, separate workshop, large fenced garden area, fruit trees, 2 ponds and stream. Unlimited view of the snow-capped Sierra, $149,000. R-16

DRIVE DOWN YOUR OWN TREE LINED LANE, through the lush meadow complete with trout ponds to the Custom Home of your dreams. Over an acre m/l with an unobstructed view of the mountains. R-12

HOME AND INCOME - This 2 bedroom home with fireplace can be yours along with 6 one bedroom rentals. Close to downtown. Come in and work on **your** retirement. RI-10.

HIGH QUALITY HOME 1500 square feet, 3 bedrooms, 2 baths, stone fireplace, den or dining room, thermopane windows, 20 x 24 Garage, automatic door opener, range, micro-wave oven, dishwasher, garbage disposal, 3 section sink. Corner location. Price Reduced to $89,500. R-13.

HOME AND INCOME—Let your tenants make the payments. 4 bedroom, 4 bath near shopping and schools with 1 bedroom cottage. R—9.

FINISH THIS

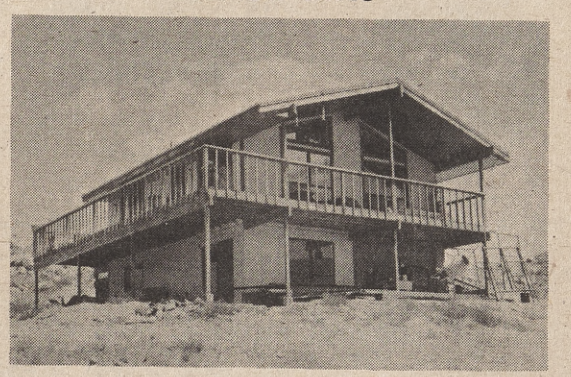

AND SAVE THOUSANDS! Upper level 2 bedrooms, kitchen, 1 bath and living room ready. Downstairs needs finishing, all materials included in $65,000 price. R-14

BEAUTIFUL 2 BEDROOM home in town next to L.A. land. Creek on property, 2 fireplaces, great view. $127,659.00. R-15

HAVE YOUR HOME AND RENT IT TOO. Here's your chance to hedge against inflation. Beautiful 4 bedroom 2 bath home, leased till January 1979. Comes with 1 bedroom vacation home available for occupancy NOW. R-9.

UNDER THE TUNNEL OF ELMS - 2 bedroom home on large corner lot location downtown. Close to schools and churches. Hardwood floors, unusual fireplace hearth in large comfortable living room. Country sized kitchen and two car garage. R-8.

LOVELY PLACE TO BE 3 bedroom home on quiet street among the pine trees in Mammoth Lakes. Fishing, hiking and skiing can be yours. Outstanding access all year long. Walking distance to chair lift. R-5

RAMBLING RANCH STYLE ESTATE—Over 3500 square feet in this custom quality home, 4½ bathrooms separate artist studio, office, jacuzzi, bar in living room, outstanding custom wood work, heavy shake roof, Bishop Creek meandering thru yard in the McLaren Estates. $160,000. R-6.

MCLAREN ESTATES AREA Approx. 2500 square feet **new** home available to the discriminating buyer. Built-ins, ash cabinets, cathedral living room effect, jacuzzi, ponds, and running water. Won't last so check in with us today. R-4

LISTEN TO ROCK CREEK from your home situated on a beautiful view lot in PARADISE ESTATES. This 2 story 2 bedroom 2 bath, 2 fireplace, 1600 sq. ft. home can be yours. R-10

NONE CAN COMPARE WITH THIS SPOTLESS Commercial Residences in Downtown Bishop one block off of Main St. Totally remodeled home, retail store, and bachelor apartment rental with alley access. Shown by appointment only, come into the office for details. RI-1

"FEEL AT HOME" IN A MOBILE HOME

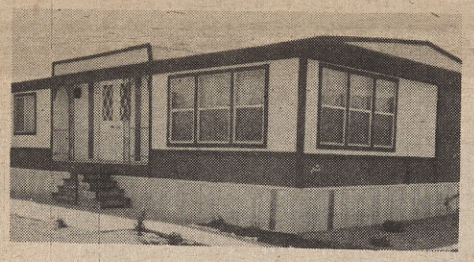

Beautifully decorated, exceedingly charming 1977 SUNCREST mobile home with 2 bedrooms, 2 baths, wet bar. Set up on quiet cul de sac in Highlands family section. $29,430. MH-10

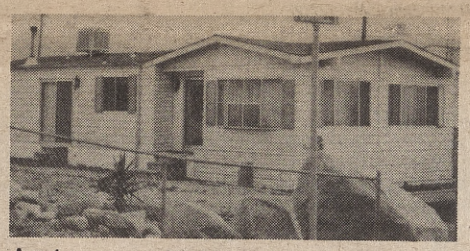

Award comes easy with this beautifully landscaped yard and 1976 Silvercrest Mobile Home. Seller has relocated in Bakersfield and needs a quick sale. Call for appointment to see this beauty NOW! MH-2

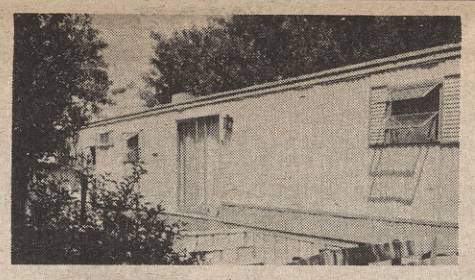

Enjoy summer relaxing in your own fenced yard complete with stream and pond. LIVE in this two bedroom mobile home all set up in Exclusive Adult Park. $9,900. MH-23

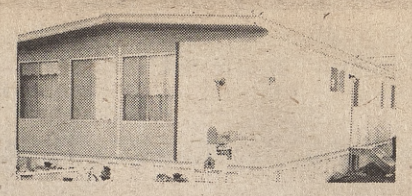

FAMILY SECTION—2 bedroom plus—Includes 10 x 10 shed. Fully skirted, includes all built-in appliances—storm windows. MH-18

WHY PAY RENT? When you can buy this 1977 mobile home located in Glenwood This is an ideal investment for the young married or retired folks. Economically pri ed on todays market. MH-A

DEVELOPERS SITUATION Build now on this scarce R3 lot in downtown Bishop. 64' x 238'. Apartments and offices are separately needed in Bishop. LO-22

OUTSTANDING VIEW LOT, backs up to BLM land. Alta Vista Estates. Over ¾ acre $15,000. LO-23

PRIME ACREAGE IN Chalfant Valley with large well-check our office for all the details. A-7.

SWALL MEADOWS PROPERTY almost an acre, higher elevation for a cooler summer. Build your vacation home here. $14,000. LO-18

MOBILE HOME RANCHO-Half an acre, more or less, of country living in this package complete with double wide mobile home. Has wall to wall carpeting, 2 bedrooms, 2 baths, paneling, wood stove, patio. View of **all** the mountains. MH-5

INVESTORS SPECIAL This ½ acre, more or less, has a bright future ahead-$8,000. With E-Z-TERMS availiable. LO-4.

WOODLAND PARADISE Build your dream home in this tranquil setting. Excellent trout fishing close by on Bishop Creek. LO-2.

MORE THAN SIX ACRES AT Benton, right on Hwy. Have your own mini-farm. Come in for details. LO-7.

BECOME THE OWNER of this mobile home in an exclusive small park. 2 bdrm. plus sewing room or added bedroom. Economically priced with bank or seller financing, depending on down payment. MH-13

PARADISE ESTATES - outstanding view lot. Build your dream house here and live in Paradise. $10,500. LO-3

HOBBY RANCH in the heart of excellent sports country - hunting, fishing, 5 acres m/l — low down — owner financing. Save your cash for the improvements. LO—8.

80 ACRES above Carrol Creek, Lone Pine CA $36,000. Excellent terms available. A-13.

MOBILE HOME OKAY on this 9.6 Acre parcel in HAMMIL VALLEY 140 ft. well already in. LO-12.

PRIME COMMERCIAL AND INVESTMENT PROPERTIES

One of the best fast food restaurants in Bishop. High volume and net and STILL GROWING! New equipment and fixtures throughout. Don't miss this one. B-3.

GET IN ON THE BISHOP MOTEL BOOM! 22 units with room to expand on 3 city lots. Less than 4½ times gross. Facilities are in exceptionally fine condition. B-24

This excellent location retail store is available now for quick sale. Buy the inventory and commence your business venture. Seller will finance balance and lease the location at a reasonable price. B-20.

Hang up your apron. This hobby shop business is for sale. Ideal for arts and crafts classes. Local demand reported for ceramic kiln. Approximately $12,000 worth of inventory. Other items included. No real estate involved. Building at low monthly rate. Artists lucky find at $13,000. B-16.

ESTABLISHED PRINTING BUSINESS ready for the experienced printer. Includes 2 busy locations. B-12

SOUGHT-AFTER DOWNTOWN BISHOP LOCATION with 2 bedroom apartment upstairs and going business leased below. Plenty of room for more rentals. Call 873-7138 NOW! B-17.

TRAILER PARK—With 19 spaces, all new services & pads. Park dimensions 100' x 247'. Excellent Commercial Location in Downtown Bishop. B-14.

RECENTLY REMODELED!!—Arts and Crafts supplies carrying a full line of all the Artists' needs. Excellent location. $20,000 plus inventory. Good terms availble. B-15.

MOTELS! From Independence to Hilton Creek from under $90,000 to over $600,000. Several in Downtown Bishop, one with a swimming pool. Talk to us.

FISHERMEN Take advantage of the entire season. Purchase this mountain motel overlooking the famous Crowley Lake. Price is right and requires new financing but shows a good return and gross. 13 units plus 2 bedroom owner quarters. Over one acre of undeveloped property included in this low price. B-7.

THE ONLY ONE OF A KIND small business in downtown Bishop. Owner financing. No phone calls please. Come in to discuss financial benefits of this one. B-27

BUSINESSMAN'S CAFE Excellent gross is realized from this downtown location. Reasonably priced, low down, owner financing. Growth figures over the past 3 years are excellent. Opportunity knocks—are you listening? B-13

PRICE SLASHED! This excellent retail store is available now for quick sale. Buy the inventory and commence your business venture. Seller will finance balance and lease the location at a reasonable price. B-20.

C-PROPERTY AVAILABLE for development plus approx. 1800 sq. ft. of building that is suited for about any type of business or professional office. Property is 104' x 187'. Speculate and reap the benefits. B-33

PRICE IS GOOD AND INCOME BETTER on this small town complex on downtown 110 x 100 ft. lot. Centrally located for conveniences, shopping. Total of 12 rental units. B-5.

SERVICE STATION AND GARAGE—Excellent corner location front US Highway 395. Real Estate included. Comes fully equipped for $60,000. including 2 bedroom home. Excellent terms. B-18.

Be Sure to Stop in for Your FREE City of Bishop Street Map

714—873-7138

BAUN/POND & ASSOCIATES
115 W. Line St., Bishop, CA 93514

"WE CARE ABOUT YOU"

RED CARPET®

WANT ADS

WANT ... A JOB? A JOB DONE?

For Fast Results!!

873-3535

DEADLINE: MONDAY, 4 P.M.

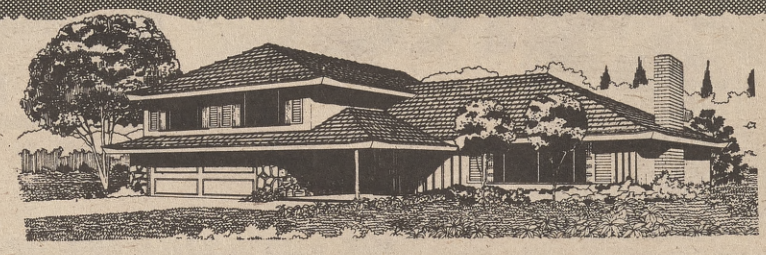

Real Estate— • Real Estate— • Real Estate— • Real Estate— • Real Estate— • Real Estate—

HENRY F. GERFEN REALTY Gallery of Homes

CO-OP REAL ESTATE BISHOP MEMBER

410 N. Main, Bishop
Phone—873-4264
OPEN SUNDAYS

"List With Gallery and Get Results"

The Gallery of Homes

AFTER HOURS

BUS CASTO . . . . . BROKER 872-7451
LEEANN RASMUSON . . . BROKER 873-6935
SHARON DAVIS . . . . . ASSOC. 873-5307
BILL PUTMAN . . . . . ASSOC. 873-4025
JUNE McCRACKEN . . . . . ASSOC. 873-3152
ALEC TEMPLEMAN . . . . . ASSOC. 872-6590

HOMES

FOR YOU & YOUR IN-LAWS— Fine West Bishop 3 or 4 bedroom 2 bath + family room rambling ranch style home. Approx. 2600 sq. ft. of family room here. For your IN-LAWS???? A sanking new never used complete 3 room and bath apartment they are sure to enjoy. All this + stream & pond.

WALK TO NORTH BISHOP— Safeway from this immaculate 3 bedroom, 2 bath stucco home, double garage. Washer, dryer & refrigerator are included in the one low price of only $65,500. SEE THIS TODAY.

ABOVE THE VALLEY AT STARLITE ESTATES. 6 year young all electric home. Thermo pane windows, heavy shake roof, 3 bedrooms, 2 baths. Finished & insulated double garage. ZONED FOR HORSES.

QUIET & SECLUDED, dead end street. Large 3 bedroom, 2 bath with beamed ceiling, cedar paneling, immaculate inside & out. Huge trees on this landscaped, fenced 164 x 135 ft. lot adjoining City of L. A. property.

TWO NEW HOMES near completion in the City of Bishop. Many special features, include vaulted ceiling in living room, wood flooring with decorative handrail in entry, 2 full baths, laundry room, fireplace, ceramic tile pantry. Come in today for details.

HOMES

LARGE 8 RM. STUCCO HOME in town, just waiting for a large family of NEW OWNERS. 3 bedrooms 2 FAMILY ROOMS. 5 ton electric air conditioner, 2 baths & large patio. Lots of play room on 84 x 139 ft. lot with shade trees.

ALL NEW CARPET & PAINT in this sparkling Grandview Heights stucco home. Heavy shake roof, wood burning stove & large shop on rear of landscaped fenced 66 x 140 ft. lot. DON'T MISS THIS ONE.

ENJOY COUNTRY LIVING — at its best on this 8/10ths acre with custom built 4 year young stucco home. 3 bedrooms, two tile baths, excellent built in kitchen and large covered patio. Double garage with plenty of shop and storage room. Chain link fenced lot with sprinkler system and room for your horses.

MOBILE HOMES

1975 DOUBLE WIDE HOMETTE mobile home in family section, Glenwood Park. All large rooms in this 2 bath 20 x 52 home with laundry room off kitchen.

MOBILE HOME BUY OF THE YEAR—Immaculate Festival 2 bedroom 1½ bath. Pot belly wood stove., clothes washer & dryer are included. Landscaped lot is fully fenced for the kids & pet. UNDER PRICED AT $10,000.

WAY DOWN YONDER, IN OLANCHA:

TRUCK STOP, SERVICE STATION. Major brand products. 6 pumps, 26,000 gallon storage capacity. Modern equipment and building. Price includes land, equipment, building and tools. Established clientele ready for NEW OWNER. Full price only $72,000.

5 YEAR YOUNG HOME—May be purchased with the above. 2 bedrooms, wood burning fireplace and carpeted floors. Large 157 x 250 ft. lot with plenty of good soil for your garden plus room for animals. A bargain at $40,000.

OWN THE POST OFFICE and large approx. 2400 sq. ft. concrete block building adaptable for many uses. 120 ft. frontage on Highway 395 with room for other commercial use, $68,000.

MINI FARM, 9.6 acres of good fertile soil on quiet street. 143 ft. well is in. Build that new dream home here and raise your own vegetables and meat. An ideal retirement location. Full price $18,000.

INCOME & BUSINESS PROPERTY

MOBILE HOME PARK ON HWY. 395—48 spaces all rent located on 10 deeded acres in Inyo County. Potential Gross income, $2400 mo.

WE HAVE NEVADA CATTLE & ALFALFA RANCHES.

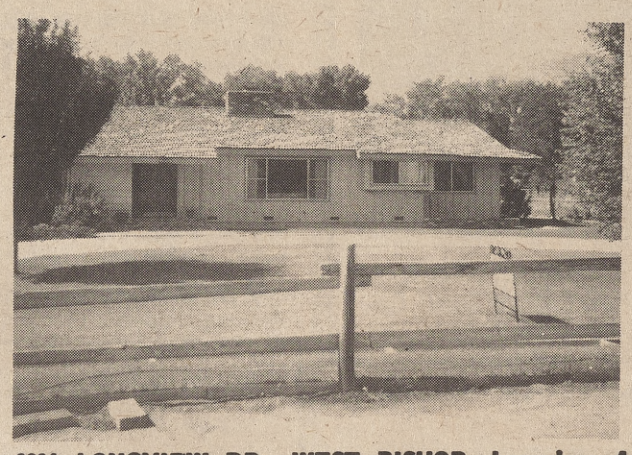

2236 LONGVIEW DR., WEST BISHOP. Luxurious 4 bedroom & den + 3 ceramic tile baths. A kitchen to delight the lady of your life. Over size double garage with 2 extra rooms for your shop & hobby. Large 100 x 310 ft. lot with large stream & garden. Call the office to see. OWNER IS TRANSFERRED.

LOTS & ACREAGE

VIEW OF THE OWENS VALLEY from this large 256 x 328 ft. lot. Only 5 miles from Bishop and zoned for mobile homes, $22,000.

40 ACRES OF GOOD LAND PLANTED to wheat less than 1 mile from Dyer, NV. P. O. Only $40,000.

LOTS AND ACREAGE

OVERLOOKING BEAUTIFUL ROUND VALLEY from this 110 x 200 mobile home site on Houston Dr. in Mustang Mesa Subdivision. Full price $9,000.

19.4 ACRES with all yr. stream. Beautiful view and ripe for development. Close to Bishop. Terms available on sale.

LOTS AND ACREAGE

ROCKING K RANCH — Corner building site. Approx. 1 acre, ready for your deluxe home. BUILD NOW.

NEAR LAKE SABRINA at Aspendel. Ideal high altitude home site with all utilities in and ready for your new home. Only $14,500.

1½ ACRES OVERLOOKING Crowley Lake. Zoned for business and your home in the same location.

OWN YOUR OWN MOBILE home lot in this deluxe all new mobile home community. Deluxe club house with dining and bar facilities and indoor all year swimming pool, $23,000.

37 ACRES WITH MEADOW & running stream at scenic Davils Gate Pass. Excellent year around climate at an elevation of 7500'. Build your hideaway or retirement home here. A steal at only $32,000.

CHOOSE YOUR OWN HOME SITE—In beautiful Carol Lane Estates. Spectacular view of the High Sierras & White Mts. from this all new area and the developer is ready to build your dream home to your specifications. See the maps & plans in our office.

WE HAVE SEVERAL PLANNED UNIT DEVELOPMENT HOME SITES WITH TENNIS COURTS, PARK, STREAM AND POND.

WE HAVE A FEW CHOICE HOMESITES IN THE BISHOP AREA.

OWENS VALLEY REALTY

CO-OP REAL ESTATE BISHOP MEMBER

407 W. Line St., Bishop

Phone 873-7109

HOMES

ROLLING GREEN TERRACE. Great for entertainment—Large open family room with cozy fireplace and wet bar, formal dining area & separate formal living room. Large master bedroom opens to covered patio & the sound of rushing creek. Large corner lot complete with sprinkler & trees.

SPECTACULAR VIEW — From this NEW 3 bedroom, 2 bath home, in exclusive area; Country style kitchen, huge master bedroom, all the latest in equipment, nearly 2500 sq. ft., double garage, ½ acre. Ponds & streams. No phone calls on this. Come in for details.

DRIVE BY 107 PINE ROAD— Big Pine, Neat 3 bedroom, 2 bath home approx. 1850 sq. ft. fireplace, air cond. in a nice quiet neighborhood.

TWO BEDROOM TOWNHOUSE — Secluded West Bishop location. Approx. 1700 sq. ft. of gracious living, including fireplace, top grade appliances and forever view of White Mts. Stream and pond on property. Use of tennis courts and RV storage included.

ROCKING W DRIVE—Drive by 1554—3 bedroom, 2 baths home, fireplace, central heating, in top condition. Nicest house in the area.

HOMES

BONUS PLUS—Notty pine interior, large cozy fireplace, plus Franklin stove. 3 bedroom, 2 bath home on quiet dead end street near town and park. Complete with updated appliances. Cute separate studio apt. for extra income, guest house or special relatives.

PARADISE ESTATES—Fantastic view of Mt. Tom and entire valley. Wood deck surrounding upper level. Bonus room and garage below. Many extras, must see to appreciate.

WEST BISHOP—Family oriented 3 bedroom home on nice quiet street. Home has large kitchen and new carpets and drapes. Spacious backyard has lots of trees and a workshop.

RANCH ROAD ESTATES— Construction to start in the middle of August on a beautiful 2600 sq. ft. custom home on a one of a kind lot with fantastic view. Call us on this one.

McLAREN RANCH — Beautiful 4 bedroom, 3 full baths home with 3 car garage. Approx. 2800 sq. ft. of well planned living area with many custom features. Must see to appreciate. Please call for appt.

HABEGGERS — Delightful 2 story home with fantastic view; 3 bedrooms, 2 baths & sun deck. Call on this.

LOVELY CUSTOM HOME — Located on desirable Brookside drive, on large, beautifully landscaped lot complete with stream, pond & covered patio. Nearly 2,000 sq. ft. of well planned living area, includes 3 bedroom, 2½ baths, and cozy separate den with wet bar, priced to sell. Ample room for RV.

HOMES

BEAUTIFUL, SPACIOUS CUSTOM HOME on private corer lot—less than five years old. Extra large master bedroom and family room, storm windows, custom drapes, air-conditionig & many extras. Located on babbling creek with fenced grounds, large patio and extra storage. Call for appt. to inspect.

LESS THAN ONE YEAR OLD. 2400 sq. ft. home in desirable West Bishop Area. Has 3 bedrooms and 2 baths, with jacuzzi off master bedroom! Call for appt.

MOBILE HOMES

TOP QUALITY LAKEWOOD MOBILE—Furnished 2 bedroom, 1 bath plus studio room. All set up adult section of quiet park, with stream, trees and garden area. Only $13,900.

10' x 45' MOBILE HOME — 1 Bedroom Skyline, all set up in desirable park. A steal at $4500, including furniture!!!!!!!

LOTS & ACREAGE

7 CUSTOM LOTS IN WEST BISHOP — With tennis courts, RV storage, and surface water rights. A private community. Come into office for details.

NORTH BISHOP—6 acres in two parcels. Ideal for mobile homes or low cost housing. Owner financing available, tentative map approved. Total of 21 lots.

CHALFANT VALLEY—1 acre on Hwy. 6 near new commercial development. Great potential and excellent terms.

SALINE VALLEY—1040 acres of deeded land with exceptional opportunity. Owner will finance.

9.6 ACRE WITH A WELL—In Olancha. 25% down and owner will carry the balance.

FISH LAKE VALLEY — 160 Acres level and, ideal for alfalfa. Asking $60,000.

LOTS & ACREAGE

CHALFANT VALLEY—5 acres west of Hwy. 6 on paved road including new 2 story home. Lots of privacy and gorgeous view of Sierra & White Mts.

240 ACRES NEAR BRIDGEPORT—Rolling hills provide Views & Unusual potential. Owner financing.

CHALFANT VALLEY — 7½ acres level and ready for development. Well is in & owner will finance.

SUNNYSLOPE—(East of Tom's Place) approx. 5 acres of level land with trees. Ideal for vacation or all year home.

ALTA VISTA — Unobstructed view of Round Valley from this ½ acre lot with good 80' well. Owner financing available. Reduced to $9,500.

ALTA VISTA—Nice corner lot, 7/10 acre, beautiful view, $16,500.

CHALFANT VALLEY—Several lots of different sizes. Phone for details.

HAMMIL VALLEY — Several large parcels available in this rural agricultural area, ample water available.

KNIGHT MANOR — Mobile home lot ready for move-on. Owners say sell below new lot price.

INCOME & BUSINESS

FISHING & HUNTING PARADISE plus income too! Neat and busy motel with cute one bedroom home & office nestled in a small mountain community. Excellent Hwy. 395 frontage with nearly 3 acres of land for future expansion or sell extra parcel and regain a portion of purchase price.

RESTAURANT — Main Street Location, including all fixtures and equipment. Real opportnuity.

RESORT AREA—We have several income properties in resort areas. Please come in for details.

ALFALFA RANCH—180 acres deeded, plus 320 under lease. Equipment & homes included.

OFFICE BUILDING, BISHOP— Great location with excellent tenants. Call for information.

RESORT — On Bishop Creek, restaurant, tackle shop, gas pump, lounge, housekeeping cabins. Ideal for family operation. Please come in office for details.

LIQUOR STORE—Great Oppor. in Bishop.

EVENINGS PHONE

RON STONE, BROKER—873-7280 • MARIANNE WALLACE, ASSOCIATE—873-3429 • PAT FORD, ASSOCIATE—873-7367
MARJORIE ZIMMERMAN, ASSOCIATE—8737245 • PAT NOLES, ASSOCIATE—873-4519

RE-27-1tc

• Real Estate— • Real Estate— • Real Estate— • Real Estate— • Real Estate— • Real Estate—

Century 21®

SIERRA GRANDE REALTY - 675 W. Line

WANT RESULTS?

Call Your NEIGHBORHOOD PROFESSIONALS™
We Have Immediate Buyers For Your Home. List With Us.

CO-OP REAL ESTATE BISHOP MEMBER

REALTOR®

30 MILE VIEW

From this new 3 bedroom, 2 bath home. Well insulated, including thermo-pane windows, fireplace heat ducted to dining room & master bedroom. Underground utilities, 2 car garage, electric door opener. Price lowered . . . $89,500.

ONE OF A KIND

Is this R-2 lot located on Bishop Creek. EIR's filed & approved for deluxe 6 unit apartment house. Plans furnished with lot purchase. Call today or miss the one and only!

CAN YOU LIVE WELL FOR LESS?

Think about this 12 x 44, 2 bedroom mobile home in The Highlands. Porch and enclosed room added. Quiet street and large shade trees. Only $8,900. with excellent financing available.

LARGE HOME IN TOWN

Over 2000 sq. ft. home on 84 x 140 lot in town. Protected view and park-like setting. Can accommodate large family! Only $89,500.

SOUTH OF THE BORDER

Atmosphere in this intimate dining room and cocktail lounge. A must place to dine and drink this delicious MARGUERITAS! Lunch & dinner. Lots of parking. Liberal owner financing!

3 INCOME UNITS

In Bishop on Fowler Street. Large 2 bedroom house plus 2 new 2 bedroom apartment units. Apartment units on 1 year lease. Use front house to live in or convert to professional office. Only $112,000 with terms available.

MT. TOM

Is Yours from this custom 2 bedroom, 1½ bath home. Super nice patio to listen to the rushing waters of Bishop creek. This excellent property adjoins DWP Lands for best view and privacy. Anxious owner moving from state! Call for appointment to view!

ARE YOU MOVING?

Call us for the Best FREE Service You've Ever Had.

CENTURY 21 V.I.P. REFERAL Puts Us To Work Here and An EXPERIENCED NEIGHBORHOOD PROFESSIONAL

Working For You in Your New Area Even Before You Get There—

CALL US TODAY!!

KINGDOM FOR A HORSE

And a great place for the family, too! 3 bedroom, 2 bath ranch style home on .6 acre lot in Starlite Estates. Check these extras!! Wood stove in kitchen & also in finished & insulated garage. Built-ins in kitchen, Heat-a-lator fireplace, thermopane window and many more extras. Affordable price of $74,500.

PRIVACY PLUS

Country atmosphere is yours when you buy the easily maintained custom home located on large tree shaded lot. 1740 sq. ft. 3 br.-2 bath home with 24 x 28 detached garage. Surface water for flood irrigation of landscaping. Only 2½ miles from town. Should sell fast at $89,500.

LOW DOWN PAYMENT

1975 Homette, 2 bedroom, 2 bath double wide mobile. Space rent only $85.00 per month. Excellent bank financing available. Call today!

COUNTRY HOME— OWNER FINANCING

Large 4 bedroom, 2 bath home on 1.5 acres. 2 parcels for investment potential. Only $49,500, but hurry!

CO-OP REAL ESTATE BISHOP MEMBER

LOW COST—GOOD LIVING

12 x 60 Mobile located on large view lot on Sunland. Space rent only $70.00. Good financing available. Only $10,500.00.

DO YOUR OWN THING

In this 3 bedroom mobile with one & one-half baths. Fenced ½ acre with outbuildings, addition to mobile complete with root cellar. All this 15 minutes from Bishop for $33,000.

INVEST IN THE FUTURE

1.2 acre view lot in proposed sewer district. Potential of much higher price in near future. Buy now at only $12,000.00.

— BUSINESS OPPORTUNITIES —

ESTABLISHED

11 year old going business with good location & low rent factor—Only $20,000 plus inventory. No phone calls on this, please!

FARMERS

Ask us about this 320 acres located in ALFALFA country. Asking $355 per acre with terms to suit—Interest only for 3 years if needed—CALL TODAY!

LOTS OF POTENTIAL

Diner House, Cocktail Lounge. 10 unit motel plus 2 bedroom house—10.95 acres. OWNER FINANCING!

RESTAURANT & COFFEE SHOP

Good Bishop Location—Owner leaving area. Need appointment to show — $115,000 with terms. Visit office for details!

FAMOUS DINNER HOUSE & COCKTAIL LOUNGE

Established many years. A gathering place for locals & a must for hungry travelers. High volume operation with banquet rooms & lots of parking.

PHONE 873-7161

GWEN LUPER, BROKER
TOM LUPER, ASSOCIATE
FREDDIE BROWN, ASSOC. 873-6149 PHYLLIS SEABERN, ASSOC, 873-4814
675 W. LINE, BISHOP, CALIFORNIA 93514

CHAMPION REALTORS

586 W. Line St. **872-4231** Bishop, California

CO-OP REAL ESTATE BISHOP MEMBER

HOMES

NEARLY NEW QUALITY HOME—Breathtaking view from this 4 bedroom, 2 bath with living room, Family room and spacious dining area. Beautiful rock fireplace plus woodstove, 1½ car garage with large work shop and storage area. Located on ¾ acre plus—quality living with country atmosphere.

HOME, INCOME AND POND— 3 bedroom, 2 bath with large family room. Newly remodeled kitchen, large rock fireplace plus two woodstoves. All this with newly remodeled 1 bedroom apt. Covered patio with BBQ area and pond. Owner anxious.

DREAM COME TRUE—When you see this large 3 bedroom, 3 bath spacious home. A true quality home including a beautiful large fireplace and woodstove. Large garage and workshop, plus small fruit orchard and running water on property. Owner tranferred, must sell.

HORSES AND A VIEW, all this besides a nearly new 3 bedroom, 2 bath home with fireplace and custom kitchen, large 2 car garage with automatic door openers. Spacious lot with breath taking view of Valley. Owner ready to move.

RENTAL, HOME & POND ARE INCLUDED IN THIS along with this beautiful 3 bedroom, 2 bath home only walking distance from town. Rear unit includes 1 bedroom, 1 bath with large garage. Both units on nice lot in town with pond and stream.

QUALITY HOME IN MCLAREN ESTATES. Large spectacular home, including over 2400 sq. ft., 3 bedroom, 4 bath, large rock fireplace with custom cabinets throughout. This home is located on one acre plus with large pond and trees. Owner leaving area.

SECLUDED LOCATION WITH RENTAL, you must see this roomy home with 3 bedroom, 2 bath including beautiful fireplace and large living room. A bachelor apartment is included in sales price, all this tucked away in quiet neighborhood. Owner ready to move.

WANT HORSES AND ROOM TO ROAM, see this 4 bedroom, 2 bath with living room, family room and spacious dining area. Beautiful rock fireplace plus woodstove. Large garage and workshop.

HOMES UNDER CONSTRUCTION IN TOWN, 3 bedroom, 2 bath with many quality features. Ready to occupy in 30—45 days. Let us show you these.

QUALITY COACH-24' X 60' beautiful 2 bedroom, 2 bath, landscaped yard, located in a quality rated park.

COMMERCIAL AND ACREAGE

NEVADA ACREAGE—40 acres, power available, low down, owner will carry price. $20,000.

COMMERCIAL PROPERTY IN ROUND VALLEY—Home, Gas Station and Store fronting on over 250 ft. of roadway. Excellent opportunity to buy a residence and business all on the same property. Let us show you this.

OWN YOUR OWN—Part time business. Approx. 20 hrs. month, excl. return on investment. Owner will carry terms. Business and equipment only $5,000. A REAL OPPORTUNITY!

WELL ESTABLISHED BUSINESS—Located in Bishop. Excellent location, shows excl. return. Call office for details.

COMMERCIAL LOT ON 395—Large corner lot with access on 395, sewer, water, and utilities to property. Call for details.

LIQUOR LICENSE! General on Sale for Inyo County, Terms for qualified buyer.

LONE PINE

SMALL BUSINESS, EXTRA INCOME, located in town, excellent location for laundromat. Well established, all equipment included in sales price. Owner ready to sell.

MOBILE HOMES

WHAT A VALUE! 10' x 50' 2 bedroom mobile home with large addition built on. Located in Bishop, fenced yard with landscaping. Only $3400, Adults only.

BEAUTIFUL HOME, NICE PARK-Spacious 12' X 64' 2 bedroom, 1 bath coach located in a quality park. Large expando living room with free standing fireplace, storage shed included, fenced yard. Owner anxious.

TOP QUALITY COACH, well kept 24' x 60' 2 bedroom, 2 bath festival mobile home. Spacious kitchen with built-ins. Excellent park close to Bishop.

LOOK NO FURTHER, until you see this immaculate 2 bedroom, 2 bath coach. Beautiful veined mirrors in spacious dining and family room, heat with a wood stove off well arranged and convenient kitchen—a true delight and priced right.

LIKE TO ENTERTAIN? Then see this spacious 24 x 60' coach, well kept and owner anxious and ready to sell.

BROKER
Stan Henderson
873-7580

SALES MGR.
Ron Knight
873-5325

ASSOC.
Merle A. Russell
873-4760

ASSOC.
Dorothy Stringer
873-3991

ASSOC.
Marge Robinson
873-7489

LONE PINE
Jim Spence
876-5382

LONE PINE
Nancy Spence
876-5382

• Real Estate— • Real Estate—

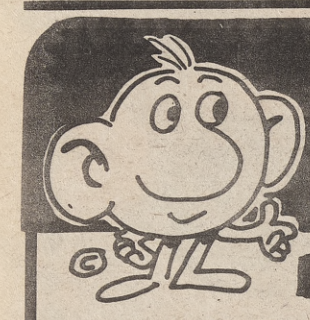

BISHOP Realty

107 E. LINE ST. PH: 873-6377

IDEAL FOR FAMILY WHO LOVES ANIMALS
4 or 5 bedroom mobilehome on large lot, 115 x 196, new well, all fenced, all furnished, incl. washer, dryer, freezer, asking price, $47,500, 13 miles from Bishop. Call for showing.

BEAUTIFUL SWALL MEADOWS / HILLTOP ESTATES—57 acres and 31 acre parcels. Owner financing.

PARADISE ESTATES — Beautiful view lot. Utilities in. OK to build.

37 ACRES—North of Dirty Sox Hot Springs—East shore of Owens Lake. Terms available.

COMMERCIAL PROPERTY C-2—Lot Size 320 - 208, close to Bishop. Call for details.

$32,000 FOR 38 ACRES — In Bridgeport, stream on property. E-Z terms.

PRIME RESORT PROPERTY. 3 acres, fronts on Big Pine Creek. $34,500. Buildable.

IN TOWN—4 bedroom, 2 bath mobile home with wood-burning stove and 1½ cord of firewood. Excellent condition. ONLY $21,000 with low down-payment. Kids OK.

CHALFANT VALLEY—Several 2 acre parcels. Utilities available, completely buildable. Animals OK — Owner financing.

$75,000 IMMACULATE—3 bedrooms, 2 baths home. Open floor plan with family room, huge kitchen, fireplace, beautiful fenced backyard with garden area. Very nice West Bishop neighborhood.

ONE ACRE PARCELS—Zoned for Mobilehome and animals, $17,500.

Walt & Therese Miller, Brokers, Eve. 873-5414
Ben Robinson, Assoc., Eve. 873-4602
Tom Tatham, Assoc., Eve. 873-5161

CO-OP REAL ESTATE BISHOP MEMBER — Each Office Independently Owned and Operated

REAL ESTATE NETWORK

• Real Estate— • Real Estate— • Real Estate— • Real Estate—

Select Your Own Mobile Home Lot . . . In

SCENIC KNIGHT MANOR

A Planned All-Adult Community

Inyo-Mono's Best High Sierra View and Best Soil

A completely regulated and controlled development, approved by the State Dept. of Real Estate. The average lot, on a curved street is 72 x 100 ft. . . . large enough so that your home can have a full High Sierra view, regardless of the lot arrangement. All utilities underground. Tract management will be by a Home Owners Association.

YOU HAVE TO SEE IT TO BELIEVE IT!

OPEN HOUSE 10 a.m. - 4 p.m. OR BY APPT.

See our fabulous recreation complex, all-year covered swimming pool, Jacuzzi therapy pool, saunas, billiard and game rooms, tennis courts, social hall . . . and other amenities.

• Just 10 miles from Bishop Golf course • Just north of Big Pine
• West of US 395 • Eastern California's finest living area

Full details available from

ALL KNIGHT Realty

200 S. Main, Bishop
Phone: 873-3826
Nite phones: 873-4058; 648-7701; 938-2467

RE-26-tfc

CUSTOM FOUR BEDROOMS, 2 BATHS— Over 2,000 sq. ft. custom built home on creek. 2 Fireplaces, lg. formal living room, family room, formal dining room, lg. 99 x 130 ft. lot. Extra large master bedroom, large terraced back yard with brick fences. Lots of fruit trees with large garden area. 130' of beautiful rocked creek with patio area. You should see this one. Priced at $125,000. Call for appointment to see.

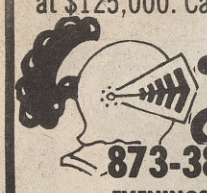

ALL KNIGHT Realty

873-3826
—EVENINGS CALL—
GEORGE JEFFREY 873-4058
LLOYD KNIGHT 938-2467

RE-23-tfc

For Sale: Small cabin on Forest Service lease, in Mammoth Lakes, right in town, $6,000.00, cheaper than rent. Call for info. 934-3113.

RE-26-3tp

To be available, 12—10 acre parcels of Pedro Ranch, Benton with shares of water rights of Morris Creek. Some parcels have dwellings. Principles only write, Marge Whitney, Box 1023 Bishop, Calif. 93514.

RE-26-3tp

• Wanted to Buy—

Will buy or lease 10 acres or so for permanent pasture for horses. All replies confidential to Bin CD, P. O. Box 787, Bishop, Ca. 93514.

WB-46-tfx

CASH FOR TRUST DEEDS, any area, 873-6622.

WB-15-30tp

We purchase notes secured by Deeds of Trust. Fast service, no commission, Cliff Bayless, 873-5560.

WB-23-tfc

Want used swamp cooler, window mount & used 18" culvert pipe. Call 873-5111 days, 873-7583 evenings.

WB-26-3tc

Needs 17, 20 ft. teepee poles. Please call 935-4504, Richard or Jeanie.

WB-27-3tp

2 or 3 bedroom house in Big Pine (in town); private party. 938-2552.

WB-27-3tp

Wanted to Buy: Used refrigerator, old or new. Call 938-2369, ask for Pam.

WB-27-1tc

Century 21®

We're Here For You.™

LONE PINE REALTY
876-4121

Each office is independently owned and operated.

LONE PINE

LONE PINE RESTAURANT & COCKTAIL LOUNGE—Profitable business with Liquor Lic. Private land, & assumable loan, motivated seller, call for further info.

LOST VALLEY FARM — 28 acres, 2 homes, 3 guest houses, fruit trees, garden, 9 springs. A corner of paradise for $275,000.

WANT A COOL, over sized yard, with fruit trees? Comes with 2 bedroom house. Only $26,500.

FOR A LARGE FAMILY— This spacious 5 bedroom home is for you. Newly carpeted, beautiful fireplace. You'll be comfortable here.

MOBILE HOMES

24 x 60 DELUXE MOBILE— With appearance of home. Assume existing loan—Nice space.

INSTANT HOME — 12 x 65 Mobile Fireplace, good carpeting, 3 BR., 1½ bath. Storage shed, all for $12,000.

CABINET MAKER — Put tender loving care into this inviting home. Commercial lot. Call for viewing appointment.

INDEPENDENCE INCOME PROPERTY — Triplex— 2 BR's., owner will finance.

OLANCHA

10 ACRES—W/well & irrigation system, $6,000 down; owner will carry.

80' HIGHWAY FRONTAGE, Cartago—Full Price $2500.

DOROTHY BONNEFIN, Manager **714—876-4442**
GWEN LUPER, Broker
CLYDE GEORGE, Associate
PAT ROBERTS, Associate **876-5864**

REALTOR®

CO-OP REAL ESTATE BISHOP MEMBER

BRIDGEPORT

4 Bedroom, 2½ Bath, Family room, Large 4 car garage. Conveniently located with view of lake and mountains. Priced to sell at $57,500. Call (714) 932-7097 or contact P.O. Box 421, Bridgeport, CA 93517

RE-27-2tp

ONE OF A KIND! Starlite Estates, 3 bed. & family room, or 4 bed., 2 bath, wood stove, fireplace with heatalator, dishwasher. Gorgeous view of Mt. Tom & Whites. Cathedral ceilings. Large fenced backyard. 3 stalls and tack room for your horses on 6/10 of an acre. Fruit trees & garden on side. 873-7664.

RE-26-3tp

12 x 60 Mobile Home Champion, double glass insulating doors, wood stove, new drapes. Located in adult park, no dogs or children. Contact owner of Dream Mt. Resort, June Lake, Ca. Asking $6500.

RE-27-3tp

Owner must sell—Cozy 2 bedroom, 1½ bath home in June Lake. Has great view and lots of sun. Call 934-3746 or 934-3158 evenings. No brokers please.

RE-26-3tp

Will buy or lease 10 acres or so for permanent pasture for horses. All replies confidential to Bin CD, P. O. Box 787, Bishop, Ca. 93514.

RE-46-tfx

Mammoth Creek Condominium; 2 bedrooms & loft, 2½ baths. Beautiful view of Sherwin Mountains. Completely furnished, never rented. $89,500. Call (714) 551-5289 for appointment.

RE-27-3tp

ROGERS REALTY

655 N. MAIN **873-7169**

CO-OP REAL ESTATE BISHOP MEMBER

TOM & ARLINE ROGERS—873-5749
MARIAN SOMMA—873-3303
MONTY & BARBARA PARKER—873-4939
HANNA BROWNING—387-2713

RE-26-1tc

SERVING INYO-MONO COUNTIES

HOMES

$65,500 FOR A MODERN 3 bedroom 1¾ bath home with fireplace, forced air heat, washer, dryer & refrigerator. Large fenced yard. Large 2 car garage.

MOBILE HOMES

3 BEDROOM AND FAMILY ROOM—With 2 baths in West Bishop. Established area with wide streets & lots of trees, also has stream.

LOTS & ACREAGE

SUNNY SLOPE—Half way between Bishop and Mammoth. Lies a ½ acre lot waiting for you to build your mountain home or cabin on. It needs a loving owner, and is priced to sell at $11,500.

6.9 ACRES — Of scenic mountain property. 25 miles north of Bishop, & you are close to skiing, fishing, lakes, streams, & hiking. OK to build on now.

LOTS & ACREAGE

10 ACRES — At Crowley Lake. Commercial zone on hwy. Ripe for development.

BUSINESS & INCOME

MOBILE HOME PARK FOR $32,000—With 11 spaces plus trailer storage, plus overnighters. Better hurry on this. Call office for details.

ESTABLISHED BUSINESS in Bishop. Equipment, fixtures and inventory included in price. Gross in 1977, $146,000. Full price, $150,000.

TRAILER PARK—55 spaces plus fully equipped restaurant, and nice 3 bedroom home. All of this on 2 + acres, beautiful area.

SMALL GROWING BUSINESS IN BISHOP— No experience necessary. Owner will finance with excellent terms. Full price, $20,000 plus inventory.

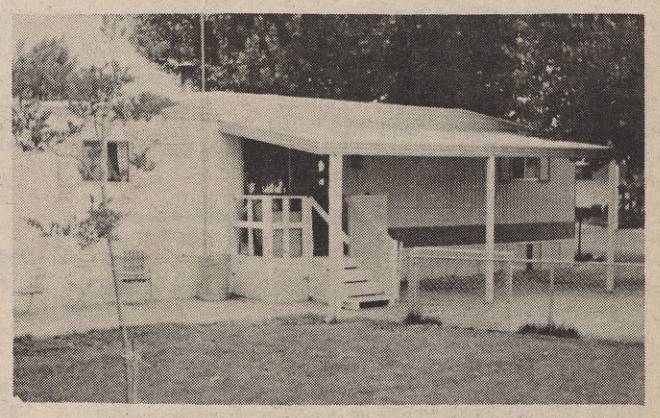

2 BEDROOM, 1½ BATH MOBILE HOME—In lovely park location. Completely fenced yard, lawn & shade trees. Backs up to adult section. Ideal for single adult, couple or small family. Extras include washer, dryer, wood stove & more. In excellent condition, $10,000, w/excellent financing available.

• Real Estate— • Real Estate— • Real Estate— • Real Estate— • Real Estate— • Real Estate—

5 LOCATIONS TO SERVE YOU

ERA MEMBER

All you need to know in Real Estate.™

AACTION REALTORS

MAIN OFFICE, 625 N. MAIN ST., BISHOP, CA

BISHOP	MAMMOTH LAKES	BIG PINE	LONE PINE	BRIDGEPORT
714—873-4219	714—934-3366	714—938-2442	714—876-4175	714—932-7267

260—WE GOTCHA . . . when you see this IMMACULATE 3 BEDROOM, 2 BATH HOME WITH FIREPLACE & Ben Franklin Stove, large back yard with extra large patio, on Indian Creek Drive. Call to see!!!

220—REAL MONEY MAKER . . . Tax service business does $17,000 business in 4 months. Illness forces sale, so priced at only $45,00.

221—PEACEFULNESS PLUS . . . is what you'll have when you are the proud owner of this 40 acres with cabin overlooking Hammil Valley priced at only $45,000.

242—MOUNTAIN MANSION . . . Here's a 4 bedroom 2 bath two story home with extra large heatalator fireplace, Ashley wood stove, top & bottom decks, stream & trout pond in back yard, snuggled in popular mountain area.

258—UNUSUAL OPPORTUNITY . . . Outstanding main street location gift & boutique shop with 5 year low rent lease. Asking price includes all inventory and fixtures.

237—10 ACRES WITH WELL . . . Good fertile, level 10 acres with good well located in Hammil Valley. Priced at only $23,000!!!

226—SEE FOREVER . . . from your 3/4 acre buildable lot in Swall Meadows. This one's priced to sell!!!!

257—COUNTRY PRIZE . . . Here's a hard to find 3 bedroom home on fenced ½ acre lot all in grass with panoramic view of Mt. Tom & the White Mountains. Home has extra large fireplace, open beam ceilings, must be seen to be appreciated!!!

254—SPECIALITY DRESS SHOP . . . Bishop's most popular 12 year established dress shop is priced to sell for the wise buyer. Drop by office for details.

262—TWO FOR THE PRICE OF ONE . . . One 4 bedroom home and one 2 bedroom home on one acre lot, two wells, large mature shade trees, priced at low unbelievable price of only $69,500!!!

204—BOOTS AND SADDLES . . . are the only items you'll have to bring when you purchase this 2 bedroom plus den, 2 bath mobile home with horse corrals, barn, animal pens, fruit trees, good well on small acreage. Call for details.

261—SPANISH HACIENDA . . . Over 1755 sq. ft., 4 year old 3 bedroom, 2 bath home, 16' x 24' covered patio with arches, 17' x 25' open patio on 8/10 acre lot with barn, consisting of two horse stalls with paddocks and track room, large horse arena, 22' x 22' garage, outstanding view. Shown by appointment at only $94,900!!

239—INSTANT LIVING . . . in a super custom built 3 bedroom, 2 bath home complete with micro wave oven, corning top range, heavy shake roof, overlooks Round Valley with outstanding view of the Sierras. Call for appointment.

238—VIEW THE WATER FALL . . . from your nearly ½ acre Bishop Creek lot. You won't believe the view or the price on this one.

236—1500 FEET HWY FRONTAGE . . . with this 11 acre parcel priced at only $21,000.

252—YOU'LL LIVE HERE AND LOVE IT . . . because you'll be the proud owner of this custom 3 bedroom, 2 bath Indian Creek Drive home complete with 2 fireplaces, Ashley type wood stove, large yard with patio area, mature fruit and shade trees, and bubbling stream. Let Aaction show this home to you today!!!

231—TWO HOMES—ONE ACRE . . . priced at only $44,900!!!

263—LOW COST LIVING . . . Two bedroom and bath mobile home within walking distance to downtown at only $6,700!!!

503—SUPER IMMACULATE . . . is the only way to describe this 8 year old three bedroom, 2 bath home with shake roof, fireplace, buildings on large fenced & landscaped lot. Shown by appointment only.

502—FIVE FOOT WATERFALL . . . and stream in the well shaded back yard with large covered patio area makes this 3 bedroom, 2½ bath home in Big Pine truly "one in a million." Call Robin at 938-2442 today to see!!!

BRIDGEPORT SPECIALS

Ph 932-7267 Eves 932-7241

A PANORAMIC VIEW . . . of Bridgeport Valley can be yours when you're the proud owner of this one bedroom home that includes a Fischer wood heating stove, carpets, drapes, range, refrigerator, front & side porches, metal storage shed, 600 sq. ft. basement all on 4.7 acres for only $25,950!!!

FISHERMAN'S FIND . . . large lot near popular lake with furnished mobile home for only $8500!!!

80 ACRE PARCEL . . . priced at yesterday's price of $15,000!!!

100' x 100' LOT ON HWY 395 . . . Priced to move immediately for only 4950.

1976 MOBILE IN LOCAL PARK . . . priced at low, low price of only $6950.00.

MOBILE JEWEL . . . a Biltmore Mobile Home in Bridgeport for only $27,500.

EVENINGS CALL ANY OF OUR HELPFUL STAFF . . . NOW OPEN EVENINGS & SUNDAYS TO BETTER SERVE YOU

Floyd Yant—873-4134	Steve Bittenbender—873-4210	Steve Toth—387-2390	Robin Shawn—873-5944	Pepper Neely—873-4747
Dena Toth—387-2390	Iva Collins—873-6017	Dale Kite—873-7410	John Swanson—932-7241	Gail Nelson—873-4210
Chris Black—873-6853	Barbara Farley—873-6772	Elaine Duncan 873-3206	Shirley Clancey—873-5422	Joyce Johnson—873-4643

29,321 sales associates, 2825 offices in 46 states all electronically interconnected with our sales staff to sell your property! That's what we call . . .

REALTOR®

REALTOR®

MEMBER NATIONAL MULTIPLE LISTING SERVICE—MAMMOTH LAKES MULTIPLE LISTING SERVICE

WE COOPERATE WITH ALL BISHOP REAL ESTATE OFFICES

• Misc. For Sale—

ALFALFA-OAT HAY — for sale 1978 hay first cutting. $45 and $60 per ton. This hay is not weed free. Pure alfalfa hay, weed free, $72 per ton. Butterworth Ranch, Olancha. Tel. 764-2215.
FS-24-tfc

Hammond Organ, Model A-100, one of finest models built by Hammond Organ Co. Self-contained tone cabinet, two manuals, full pedal board, would be suitable for home or church, built-in percussion. Earphones can be added. Excellent condition. Call 873-4659 Bishop after 5 p.m. or weekends. Appraised value $2300.
FS-40-tfx

Special price on 60 x 30 metal desks, walnut top. Retail list $410 fob Los Angeles; three only at $199 each. Mono Herald, Mammoth Lakes, phone 934-8251.
FS-18-tfx

Yard Sale, Sat. & Sun., July 8-9, 2236 Longview 9-5 p.m. Singer sewing machine, typewriter, yard furniture, Beautyrest double bed, sleep sofa, lots of books, hamster cage, clothes and household items.
FS-27-1tp

—4000 watt Martin electric fan forced wall heaters and Coleman portable propane heater, $25 or best offer; Seagull 3 Comp. hang glider, $300 or best offer, call Richard at 935-4504.
FS-27-3tp

ANTIQUES: Oak washstand, Pine drop-leaf table, two burner wood stove. All excellent condition. 873-3905.
FS-27-3tp

40 gal. water heater, $10.00; 4 Datsun Pickup wheels and tires, $20.00; 4 antique chrome bar stools. 873-5922.
FS-27-3tp

Apt. size gas stove, $20; Arbitrail, $10; ($40 value) blender, $10.00. Call 873-5328 after 5:00.
F-26-3tp

Titan Mine and Development assessment work staking claims. 873-6177 or 873-7293.
FS-25-12tp

WINDMILLS — Introducing the $595 Bowjon windpower/air lift water pump. No moving parts in well. Tower doesn't stand directly over well. Distributor, Dennis A. Copp, 46363 Valley Center Rd., Newberry Springs, Ca. 92365. Dealer inquiries invited. (714) 257-3398 or 257-3327.
FS-25-6tp

Fence—Rustic cedar rails and posts. Some with moss. 9 ft. to 12 ft. $3.50 ea. Call evenings, 873-3720, days 873-5111.
FS-23-6tp

Queen size sleep couch, great value! Super condition. Tan, 934-3587, Mammoth.
FS-26-3tp

1973 Polaris 340 TX snowmobile, good condition, $400. Call 934-2653, Mammoth.
FS-26-3tp

Redwood, 137 ft. of 1 x 6, 50 ft. of 1 x 4. Car-top carrier. Call 873-5600.
FS-26-3tp

Baldwin Bass Amplifier, 12 and 18 inch speakers, $250. Good condition. 935-4531.
FS-26-3tp

For Sale—Two Dodge bucket seats, $25.00 each. May be seen at 163 So. 3rd St.
FS-26-3tp

Reg. Nubian male goat, $20.00. ⅓ cord firewood, $12.50.
FS-26-3tp

Oak China cabinet, new, in perfect condition, beautiful piece, must sacrifice, best offer, 648-7693, June Lake.
FS-26-3tp

WANTED TO BUY: Handguns, Lugars, Mausers, other old or used guns. Valley Trader, 2212 N. Sierra Highway, Bishop, Ca. 93514—873-7010.
FS-14-tfc

$75.00 — Mobile PA System, 6-volts. After 2:30 p.m., 873-5124, 2301 Tam O'Shanter Ave.
FS-23-6tp

Pevey AMP. 120 watts 4-12" speakers Reverb and Distort Footswitch, new, $500.00. 934-3871 Mammoth.
FS-25-3tp

Hart Freestyle 175 cm skis with Salomon S 555 Equipe bindings, $135. Fisher Combi metal laminate skis with Marker bindings, $90. Pair of yellow Barrecrafters poles, $10. See at Mono Herald office or call 934-8521 days or 934-6030 eves., Mammoth.
FS-6-tfx

USED CARPET — Green shag, excellent condition, 126 sq. yds. — Cost $12.00 yd. — selling $3.00 yd. 873-5232.
F-26-3tp

For Sale—Electric organ, $25.00. 873-5995 after 5:00.
FS-26-tfx

Shag rug, green, 11' x 18'. Call 873-3936.
FS-26-3tp

For Sale—Refrigerator, frostless, top freezer model, excellent condition. Call 873-5111, days.
FS-26-3tc

Heavy duty GE gas dryer, $100. All electric stove with oven, complete with many extra attachments, $100. Both items in very good condition. Phone 873-4701.
FS-26-4tp

Large beautiful Spinet Piano, paid $1400.00 2 yrs. ago. Make offer. Will deliver; Butcher boy meat saw, excel. condition, $525.00, will deliver. 938-2510.
FS-26-3tp

• Misc. For Sale—

FENCING

Wood Rails
Chain Link
Woven Wire
Field Wire
Barb Wire
(2 & 4 pt)
Fence Posts
4" x 6½'
5" x 6½'
5" x 7'
6" x 8'
Penta-Oil Treated

Driveway Arches
Gates
Any Size, or Length
On Special Order
Steel Posts

Get Your Lowest Price
Then Call Me
Ph. 873-4659

FS-46-tfx

One love seat, $200.00; 2 matching recliners, $100.00, each 873-7570.
FS-26-3tp

C.B. Portable Pace, 5 watt, 6 channels, re-charger. Asking $100 eve. 873-4313.
FS-26-3tp

• Misc. For Sale—

Camper shell for compact pickup. Good condition, $100.00. Also one acre pasture for rent, renter must do the irrigation. Located in Round Valley, $25.00 per month, lots of good feed. 387-2733.
FS-26-3tp

Harmony f-hole, arch-top guitar & case, $60.00, old trunk, $65.00, humidifier, $25, weed tire chains #1217. Call 933-2414, Benton.
FS-26-3tp

• Money to Loan—

SHORT TERM BUSINESS LOANS — On personal and real property. $5,000 to $50,000. Old Security Financial, Box 1912 Sacramento 95809. Ph.: 916—920-1761.
ML-23 12tp

• Wanted to Rent—

Need small two bedroom, unfurnished house. Young mother with two small children. References. 873-5871 or evenings, 872-6141.
WR-26-3tp

• Equipment—

Wanted—Snow plow for 1977 CJ 5 Jeep, call 873-6311, Bishop.
E-46-tfc

Titain Milling and Mining. Mine and mill equipment for sale (714) 873-6177, Bishop.
E-25-6tp

Office Equipment
Chalfant Press

• Help Wanted—

HELP WANTED

Part time minor maintenance & monitor person sought. Candidate must reside in the Crowley Lake-Long Valley area of Mono County and possess minimum repair skills including the ability to do minor repair carpentry and paint work. Must be willing to drive a company vehicle to remote television repeator sites and report weekly to home office. Applicant must have some demonstrated electronic ability or training. Hours to be arranged but less than 11 hours per week—pay rate to be determined with $4.00 per hour upper limit after a six month probationary period. Write P. O. Box 1, June Lake, Ca., 93529, for particulars and an appointment if qualified.
HW-27-2tc

Full or part-time AB Dick 360 offset duplicator press operators. Applications being taken for part-time work in bindery, mailing depts.; prefer folks who can run typewriter. Part-time work applications being taken for skilled typist to set phototype. If you are experienced in newspaper, printing, stationery fields, we'd like to have your work application for an interview. Chalfant Press, Bishop, 714—873-3535.
HW-13-tfx

Combination editorial-advertising person. Experienced in offset newspapers preferred. Also offset pressman to run AB Dick 360 duplicator. Chalfant Press, Bishop, 714—873-3535.
HW-2-tfx

National Sportswear Company needs 10 women, 2 managers to show new fall fashions. No investment. High earnings. For interview, call Mrs. Dill, Ridgecrest, 377-4964.
HW-27-1tp

• Business Opportunities—

• Business Opportunities—

• Business Opportunities—

One Seventy Seven
177 SHORT STREET
BISHOP, CALIFORNIA 93514

COMMERCIAL SERVICE CENTER
OFFICES-BUSINESSES-WAREHOUSE

NOW LEASING—Available Sept. 1, 1978

Rates Vary with Lease

Air conditioning and heating, ample parking, choice of warehouse door or windows.

1130 sq. ft. 990 sq. ft.
1175 sq. ft. 775 sq. ft.
775 Sq. Ft.

Call: 873-5343-873-3151 or Write:
RED CARPET®
REALTORS
873-7138
115 W. Line St. Bishop, CA 93514

BO-24-tfc

RESORT R V PARK
PLUS 40 ACRES
Growth potential. Details, Broker . . .
873-4101
or Box 794 Bishop, Ca. 93514

BO-25-tfc

Cafe fully equipped, Crowley Lake seats 25 to 75, also store building for any type of business lease or rent. Will make excellent deal to right party. 935-4260.
BO-27-3tp

• Misc. For Sale—

8 ft. x 35 ft. metal mobile home, awning, with posts and all hardware. Also good for car port, good condition, $225.00 firm. Large roof mount evaporative cooler for mobile home. Reconditioned, like new, $175.00. 14 inch McCollough Chain Saw with two chains and case, $75.00. 387-2574.
FS-26-3tp

RCBS reloading tool with .270 caliber dies, accessories and components, $65.00. Magnesium alloy pack frame with nylon backpack (new) $17.50. 916—495-2124. Walker, California.
FS-26-3tp

Black Dirt—By the pickup or truck load, $3.00 per yard. Will load. 387-2719, Bishop.
FS-26-3tp

Wood playpen, $25.00, 2 expando gates, $3.00 each, ph. 873-3232.
FS-25-3tp

11 pce. walnut bedroom set. Ideal student set. 873-3206, after 5 or weekends.
FS-26-3tp

Four F78-14, six G78-14 tires, $15 each, 934-2639, Mammoth.
FS-26-3tp

For Sale: 1976 Datsun F-10 front wheel drive. Under 11,000 miles $3675.00. 568 Central, Bishop.
FS-26-3tp

For Sale — Admiral refrigerator & freezer side by side. Takes large area, 41" wide, $50. 350 May St.
FS-27-tfc

Office furniture, new executive chair, very nice wood desk, wood side chairs,, misc. items reasonable. 873-3573, 8 to 5.
FS-27-tfx

AB Dick—675 Copier, good condition. Call 873-7141, Hubbard Construction.
FS-27-1tc

28,000 BTU air conditioner, $300. 873-6707.
FS-27-3tp

Auto, bike rack, all couches 20% off, In-N-Out Haus, 873-5600.
FS-27-1tp

Extra wide truck mirrors (18"), all stainless steel, 5 x 9 head. Cost $120 new, will sell for $70. 872-5554.
FS-27-3tp

Yard Sale: Baby items, bikes, some furniture, nick-nacks, small appliances, clothes, 2216 Brigadoon, Highlands Trailer Park, July 8. Nothing sold before 9 a.m.
FS-27-1tp

4,000 lb. Power Take Off Winch, $300. 934-3285.
FS-27-1tp

YARD SALE—Like new refrigerator, couch, dinette, dresser, beds, dishes, clothes, lots of other goodies. Saturday and Sunday, July 8 & 9, from town, right on Chateau Rd., right to Villa de Los Pinos, No. 23, Mammoth Lakes. After 9 a.m.
FS-27-1tp

DeMolay yard sale, Sat., July 8th, 7 a.m. 255 Meadow Lane. Antique double bed frame, lots of goodies.
FS-27-1tp

Mini-Bike for Sale: Excellent condition, $125.00. 934-2995, Mammoth.
FS-27-3tp

Westinghouse refrig. for sale, $40. 537 N. 3rd St. 873-3495. After 6 p.m.
FS-27-1tp

Afalfa Hay for sale, $60/ton. Chalfant Valley, 873-5015.
FS-26-3tp

• Personal—

ALCOHOLICS ANONYMOUS
Bishop: Saturdays, 8:30 p.m. Open meeting, Thursday, 8:00 p.m. Closed meeting, St. Timothy's, 700 Hobson St., Tues. night closed meeting, 8:00 o'clock, 287 Willow St., Bishop. Phone 873-6700.
P-35-tfc

Help on Alcoholism

Do you or a member of your family have a problem with alchol? If so, and you want help, contact the Inyo County Alcoholism Centers for free information or counseling: Bishop, 287 Willow. Phone: 873-7156. Facilities are open from 9 a.m. to 5 p.m. Monday thru Friday. 9—5, Sat.
P-50-tfx

Alcoholics Anonymous — Lone Pine Town Hall Thursday 7:30 p.m., Sunday 10 a.m.
P-9-27tp

Al-Anon, Alateen Family Groups, Al-Anon Tues., 8 p.m., Alateen Monday 7 p.m., 287 Willow St., Bishop. Ph. 873-6700.
P-25-6tp

AL-ANON—Lone Pine. Tues. 8 p.m. and Sunday, 3 p.m. Church at Lakeview and Post, Box 824, 876-4179.
P-24-12tp

• Wanted—

Will buy or lease 10 acres or so for permanent pasture for horses. All replies confidential to Bin CD, P. O. Box 787, Bishop, Ca. 93514.
W-46-tfx

WANTED — Used desks, metal shelving or filing cabinets, Chalfant Press, 873-3535.
W-45-tfx

Storage shed. Also older Royal typewriter. Call 938-2587, Big Pine.
W-27-3tp

Wanted — Babysitting, house cleaning, any kind of odd jobs, even yard work. Call Toni or Wendy anytime, 873-5995.
W-27-3tp

• Work Wanted—

WANTED—Senior citizen or otherwise to work part-time mailing papers; keep records, etc. Has to be on deck Wednesday afternoons until papers are mailed. Inyo Register, 873-3535.
WW-9-tfx

Babysitting/Convelescent Care/-housekeeping. Typing 50 wpm/-10 Key, 938-2659.
WW-26-3tp

I must make some money before school starts again. Will wash windows, cars, clean your garage, mow your lawn, etc. Michael 873-4834.
WW-27-1tp

• Lost—

Lost — Female Terrier, mixture named Toto. If found—938-2659, Big Pine.
L-26-3tp

Lost, Friday night, June 30, lady's brown wallet near The Sizzler. Keep money, but please return papers, Reward. 873-3478.
L-27-3tp

• Motorcycles—

1977 RM80B Super Bike, . Betor Forks. Fox swg. arm and shocks. Complete factory Suzuki race mods. Must see to appreciate. 873-4497 evenings.
MC-25-3tp

'75 Honda — MR50 — XInt. condition, ideal for 5-8 yr. old beginner, $250.00. 873-7280.
MC-25-3tp

For Sale: 1971 Yamaha 650. Lots of extras, $500. Call evenings, 647-6458, Lee Vining.
MC-25-3tp

HONDA MR 250—only 400 miles on bike. Excellent condition. Must sale $500.00. Phone 876-4236, Lone Pine.
MC-26-3tp

1975 Honda CL 360. Very good condition. Many extras, including Windjammer III Fairing, $550.00 or best offer, 873-7440 evenings.
MC-26-3tp

1973 Honda XL-250 — Street or dirt, good condition, $450.00. Lone Pine, 876-5418.
MC-26-3tp

360 Husky $700. 100 Kawasaki, $350. Bike trailer, $150. Call 387-2442.
MC-26-3tc

1971 Honda CB 750 in excellent condition with 1,700 miles, $1,375.00. 387-2483.
MC-27-3tp

'74 Hodaka 100 Dirt Squirt, good condition, $225. Call 934-2653, Mammoth.
MC-26-3tp

1978 Yamaha Mono Shock E. Raced once, excellent condition, $850.00. Call Scott, days 934-3662, nite 935-4515.
MC-27-3tp

1978 Yamaha 175 Enduro, 2,100 miles, about 6 months old. This bike looks as good as it runs, perfect condition, $700.00. 873-4968.
MC-27-3tp

1975 Suzuki, TM 125, new head and back rim. Call 934-3285, $350 or best offer. Excellent condition.
MC-27-3tp

1977 Yamaha 750CC Drive Line, full dress, CG, extras, make best offer, 873-5300 or 873-3344.
MC-27-3tp

1978 Yamaha 400 Enduro. Excellent condition, $850.00. 873-7305.
MC-27-3tp

'76 Triumph, excellent condition, $1400. Call 873-5598.
MC-28-1tp

• Services—

All Types
SAWS FILED

Gummed and set Chain Saws and Lawn mowers reconditioned by latest machine equipment. Your satisfaction guaranteed.

MOORE'S SAW SHOP
601 Yaney Street, Bishop
S-25-tfc

SMALL APPLIANCE SERVICE, electric razors, hair dryers, setters, blow dryers, curling irons, coffee makers BISHOP REXALL DRUG.
S-40-tfc

Going on a trip or vacation—Send the kids to camp: day or week rates as low as $65 per week. Write Ruth Bossinas, Boulder Pines Campgrounds, Tom's Place, Gen. Del., Bishop, Calif. 93514 or call 714—935-4364.
S-24-4tp

Experienced carpenter will work by the hour or job, small jobs welcome, 934-8600, Mammoth.
S-26-1tp

• Instruction—

KARATE LESSONS for beginners, starting now. Call 873-5080.
I-26-3tp

Will teach sign language or tutor deaf children in my home. 387-2409.
I-26-3tp

Phone 873-3535
For Classified Ads

• Real Estate—

LONE PINE
4 bedroom, 3 bath home. Beautiful view, nicely landscaped, plenty of trees. Unique pool and more, 3 fenced acres for horses.

Own a summer cabin and go fishing in your back yard.

Own a piece of rock, over 2 acres in Alabama Hills.

CARTAGO
Be a gentleman farmer for fun and profit. 2 story, 3 bedroom Ranch style home. 2 wells, lots of fruit trees, irrigation system, animal pens and green house on 5 acres.

OLANCHA
45 acres including DIRTY SOX mineral spring.

10 acres, with well, pump, pump house, pressure tank and sprinkler system.

BUSINESS OPPORTUNITIES
We have several, from Service Station to restaurant, ask us for details.

R. F. OYLER
Real Estate Broker
Lone Pine—876-4105
If no answer call 876-4625
RE-21-tfc

For Sale—House, ¾ acre, garden, fruit trees & area for horses, West Bishop, 873-4761.
RE-26-3tp

• Animals & Livestock—

Will buy or lease 10 acres or so for permanent pasture for horses. All replies confidential to Bin CD, P. O. Box 787, Bishop, Ca. 93514.
AL-29-tfx

Horseshoeing by Leon Campbell, phone 873-4536, evenings.
AL-10-tfc

New shipment 3" x 13' rails. Can be used for decorative or livestock fencing. Call 873-4659, Bishop anytime.
AL-40-tfx

REGISTERED YEARLING SUFFOLK RAM, Proven sire, championship bloodlines, will sire excellent meat type lambs. Call 873-4659, Bishop.
AL-19-tfx

ALFALFA OAT HAY—For sale. 1978 hay first cutting. $45 and $60 per ton. This hay is not weed-free. Pure alfalfa hay, weed free, $72 per ton. Butterworth Ranch, Olancha. Tel. 764-2215.
AL-24-tfc

Alfalfa hay for sale, $60/ton, Chalfant Valley, 873-5015.
AL-26-3tp

CLEAN ALFALFA HAY for sale in Bishop, 873-3748 or 872-6591.
AL-26-3tp

Reg. ½ Arabian 4 yr. old filly. Good riding horse, $700.00. 873-7652.
AL-26-3tp

Free kittens. Fluffy bundles of love. Need homes. 873-4827.
AL-26-3tp

AQHA mare — Excellent blood lines. Call 873-5922.
AL-26-3tp

Eight year old quarter horse, good blood line, $300. Call 935-4409 after 6 p.m. Crowley.
AL-26-3tr

• Boats—

CANOE RENTALS—Call Bishop Vacation Trailer Rentals, 873-5080.
B-26-9tp

Sanger Ski boat, 1970 model, 455 Olds Berkeley jet. Good family boat. Call 873-6394 days, 873-6298 evenings.
B-27-tfc

Are You Patronizing The Merchants who make this newspaper possible?

• Real Estate—

• Real Estate—

ALL KNIGHT Realty
200 S. Main
• 714—873-3826 •
Bishop, California 93514
Evenings Call George Jeffery 873-4058
Or Dink Getty 648-7701

☆ ☆ ☆ **NEW LISTING WITHIN BISHOP CITY LIMITS—This property features a three bedroom, 1½ bath house and is zoned r-3, with room for additional apartments. Owner has moved out of the area and property is priced for quick sale at only $59,500.**

BEAUTIFUL BUILDING LOT—in Ranch Road Estates with creek. Call now formore details.

ONE OF BISHOP'S FINEST—Fast Food businesses w/ excl. Main St. frontage and plenty of parking. Purchase price includes buildings, furniture, fixtures, equipment and inventory. Call now for more details.

FIVE ACRES DEEDED GROUND ON BIG PINE CREEK— Ideal cabin site for full time or part time living. Priced to sell with excellent terms available.

CUSTOM THREE BEDROOM 2 BATH RANCH HOME— With attached 2 car garage on one plus acres. Streams on three sides of property and bordered on two sides by city of L.A. land. Countless shade trees, completely fenced pasture and breathtaking view of the Sierra. All of this for only $160,000 with owner financing available.

OVER 45 LARGE MOBILE LOTS TO CHOOSE FROM. All on private streets with security gates. Complete sewer system plus all utilities to each lot.

OVER 12,000 SQ. FT. BEAUTIFUL RECREATION BUILDING. Featuring year around swimming, jacuzzi, sauna, card room, pool room, horseshoe pits, 4 tennis courts & much more. You must see this. Come in & pick out your lot now while you still hve a large choice to choose from. Priced at $25,000, terms available.

TWO LOTS—Totaling over 18,000 sq. ft. These lots are zoned for mobile homes or houses.

LOOKING FOR PRIVACY OR DEVELOPMENT OPPORTUNITY? We've got it!! 7½ acres in Chalfant Valley with well already in. Owner financing is available, so you better hurry on this one.

25 LOT SUBDIVISION IN OLANCHA—Plus one lot with already constructed 1 bedroom house. Streets all in and each lot is over ½ acre in size and zoned for mobile home or single family residences. Total sales price of this subdivision is $69,900 with excellent owner financing, Don't delay on this opportunity Call now for more details.

NICE 3 BEDROOM HOME— With 2 other income producing homes with more potential building room, all on ¼ acre. This property is zoned commercial and is in the heart of June Lake Village. Great opportunity for a business location or apartments. Priced to sell. Call for more information.

CUSTOM FOUR BEDROOMS, 2 BATHS— over 2,000 sq. ft. custom built home on creek. 2 fireplaces, lg. formal living room, family room, formal dining room, lg. 99x130 ft. lot. Extra large master bedroom, large terraced back yard with brick fences. Lots of fruit trees with large garden area. 130' of beautiful rocked creek with patio area. You should see this one. Priced at $125,000. Call for appointment to see.

☆ ☆ ☆ **R1 LOTS FOR SALE—15 choice lots ready to build on. All with large year round creek. All underground utilities are in including complete sewer system. Beautiful view of the Sierra, and near large year round recreational building featuring swimming, tennis and much more. Priced at only $34,900 with $10,000 down and excellent owner financing.**

LLOYD KNIGHT
GEORGE JEFFERY
DINK GETTY
Ph. 873-3826

Log Cabin
½ mile Lake Sabrina on Bishop Creek, secluded private road. Spring water, 2 stories, 1½ bath, all utl., completely furnished, fireplace, sleeps 10, remodeled. Forest Service Lease.
$23,500
Call 873-3312
RE-25-tfc

Custom Home
Near Completion.
On Underwood Lane,
West Bishop
Colors to Suit
873-4302 or
873-5649
RE-26-2tp

STROUT REALTY
P.O. Box 1501
Bishop, California 93514
HAROLD A. O'NEAL — Branch Manager — PHONE: (714) 873-5878

THINKING OF A HOUSE OR A HOME? WE AT STROUT REALTY WOULD LIKE TO SHOW YOU AN OUTSTANDING VALUE *West Bishop Uniqueness. This beautiful home is on a 65' x 165' lot Fully landscaped and nicely kept. Plenty of fruit trees COME AND SEE IT - YOU'LL LIKE IT. $74,500.

AUTO Parts Store $485,000.

Liquor & Deli, Bishop, on 395 Location PLUS $235,000.

Restaurant on 395 $100,000
Gas Station & Home $60,000.
Yarn Shop excellent location (Handicraft) $15,000 Plus Inv.
WE HAVE OFFICE SPACE FOR RENT.
HAVE A NICE DAY.

200 Acres - Carroll Creek Rd. with water rights $125,000.
600 Acres Kennedy Meadows SUBDIVIDE ½ mile from River Plus TREES. $360,000.

FIVE UNIT MOTEL WITH A 900 SQ. FT. HOME. EXCELLENT LOCATION BEAUTIFUL TREES BE WHERE THE ACTION IS AND ENJOY THE GOOD LIFE. **$88,000.**

MARKET WITH BEER & WINE LICENSE & A ONE BEDROOM HOME ALL THIS PLUS A 79' x 179' LOT ENOUGH TO KEEP YOU BUSY. $77,500 Plus Inventory.

Lot in Wilkerson 1.94 Acres.

STROUT Realty
LOCATED in the Kentucky Fried Chicken building on Mac Iver Street across from the Embers Restaurant.

640 Acres	$22,500.
150 Acres	$59,500.
160 Acres	$64,500.
40 Acres	$35,000.
5 Acres	$ 3,500.
5 Acres	$ 3,500.
2½ Acres	$ 1,000.

BROOKWOOD MOBIL HOME IN MOUNTAIN VIEW PARK 12' X 52' EXCELLENT BUY AT ONLY $8,000.

LOT IN ASPENDELL $14,900.
LOT IN SWALL MEADOWS $15,000.
LOT IN OLANCHA $3,000.
LOT ON 395 $1,500.
LOT MUSTANG MESA $8,500.

8.5 Acres Pearsonville $11,400.
STOP IN FOR YOUR FREE STROUT CATALOG OF FARMS, HOMES, RANCHES AND RESORT PROPERTIES.

REAL ESTATE BISHOP MEMBER

• Help Wanted— • Help Wanted—

Auto Mechanic:

Do you work in a large indoor shop, have paid vacations and holidays, a five day work week, retirement plan, group and life insurance, factory schools, a parts runner, all needed shop equipment and paid top wages? ? ? ?

If you don't enjoy all these benefits of a well established G.M. dealership and are an experienced mechanic, CALL NOW. . .

SERVICE MANAGER, PERRY MOTORS, INC.
714--872-4141
G.M.--HONDA--TOYOTA--I.H.

Now Interviewing
LICENSED
REAL ESTATE AGENT
We Will Train
All Inquiries Confidential
For an Appt. Call or Write:
RED CARPET® REALTORS
873-7138
115 W. Line, Bishop

Older couple — Assistant managers for small resort. Work involves cleaning cabins, handyman, taking reservations when owners away. Salary and living quarters. Call anytime. 714—648-7760 or write Dream Mountain Resort, Route 3, Box 14C, June Lake, Ca. 93529.
HW-27-3tc

Sales representative for Chemed Corp., Division of W. R. Grace. Sell and service institutional chemicals and water treatment equipment. Salary negotiable. Qualified person. Fringe benefits. Paid insurance. IVS and retirement program. Phone Reno (702) 825-9541 after 5 p.m.
HW-27-2tc

Earn money the Avon way to supplement the budget. Call now! Openings available, Bishop 873-5102, Ridgecrest 375-5724.
HW-27-3tp

Maid wanted—Four or five days a week. Trails Motel, Lone Pine. Call 876-5555.
HW-27-1tp

Wanted: Full-time or relief cook, housing available, rural area, good hunting, fishing and relaxed living. Call 916—495-2136.
HW-27-3tp

Cashiers, dishwashers, counter persons. All shifts available, apply in person after 2:00. Bar-B-Q Bills, 187 S. Main.
HW-27-2tc

Registered nurse or licensed vocational nurse needed part time. Position includes light housekeeping. Patient is ambulatory. Must have own car. Reply to Box RC, C/O Chalfant Press, P. O. Box 787, Bishop, Ca. 93514.
HW-23-tfx

Beautician, experience necessary, full or part time, guarantee and commission. Irene's Beauty Salon, 657 N. Main St. Apply in person, Wed., Thurs., Fri.
HW-20-tfc

Help wanted, over 18, full or part time, all shifts open, interviews between 2 and 4, Monday through Friday, Jack In The Box.
HW-15-tfc

Two days a week—experienced truck driver — Chevron Bulk Plant, 873-7188.
HW-26-3tp

Insurance inspector to conduct insurance inspection within the Bishop, Mammoth Lakes area. Part time, experience preferred, but not necessary. Camera required, 126 instamatic or 35mm preferred. Operate on independent contract. Write Box 11, c/o Chalfant Press, P. O. Box 787, Bishop, California 93514.
HW-26-3tc

Wanted—Manager for Mammoth Apt. building. Will provide rent reduction on 2 bedroom unfurnished townhouse. Call Resort Prop. Ask for Bob or Arnie, 934-6878.
HW-26-4tp

Dental Receptionist / Assistant, accuracy important. Will train. Salary commensurate with ability. Dr. J. H. Sessums, 873-6337.
HW-26-3tp

Experienced Cooks—Breakfast & dinner shifts. Pea Soup Anderson. 934-2264 Mammoth. Apply between 7:00 a.m.—3:00 p.m., ask for John.
HW-16-tfc

• For Rent—

NEW DELUXE OFFICES NOW AVAILABLE IN BISHOP
Air conditioned, carpeted, plenty of off-street parking.
See at 119 MacIver Street, adjacent to Kentucky Fried Chicken
For info. call Strout Realty 873-5878, or Mammoth 934-3305 days, 934-2974 eves.
FR 27-1tp

HOME FOR RENT
3 bdrms. & den, 2 bath, central air, 3 car gar. w/bath, 1st & last, deposit & references, 454 Wildrose Lane.
Phone evenings 873-4350
FR-16-tfx

Spacious three bedroom, 3 bath home on 4½ acres, large living room and family room overlooking Crowley Lake. O.K. for horses. Call 935-4409 after 6 p.m.
FR-26-3tr

TRAILER RENTALS
15 ft. travel or 21 ft. self-contained. 20 ft. Tipi. Trailer space, hookups, by mt. stream, 7,000 ft. elevation, Big Pine canyon. 8 mi. West of Big Pine. Big Pine Trailer Rentals and Park. No. 1 Hinds Rd. 714—938-2256.
FR-27-3tc

• For Rent—

For Rent—2 bed. M.H. on 20 acres in Hammil Valley. Sm. corral, $250 per month, first and last plus $50 clean. dep. Call 714—876-4203.
FR-26-3tp

June Lake: Wards Trailer Park now open all year; reserving permanent sites, heart of June Lake, walk to stores, bank, June & Gull Lakes. Call for rates, 648-7758.
FR-26-6tp

Summer lodging, Pinecrest Lodge. $5.00 per night, $30.00 per week. Fully equipped community kitchen. Lounge with fireplace and color T.V. In the village near all. Take Pinecrest Avenue at Fire Station. 934-6179, Mammoth.
FR-23-6tp

LOVELY 2 BEDROOM APARTMENT. Carpet, Drapes. Sorry, no kids or pets. 873-7367 or 873-7109.
FR-26-3tp

House for rent, $275 per month, no children, pets O.K., 873-5111 days, Bishop.
FR-27-3tc

Large Mobile Home Space for Rent: Single or double wide, late model only, quiet adult park, no dogs. Dream Mountain Resort, Route 3, Box 14C, June Lake, Ca. 93529. 714—648-7760.
FR-27-3tc

2 bed. duplex. Walk to shopping, no pets, 873-4602 or write P. O. Box 444, Bishop.
FR-27-1tp

Youth Roping Saddle—Rawhide covered tree, almost new, $100. 873-4477.
AL-27-3tp

Yorkshire Terriers AKC registered, 3 mo. old, male. 934-2071, Mammoth.
AL-27-3tp

Pasture for rent for two horses, call after 4 p.m. 873-6490.
FR-25-tfx

Will buy or lease 10 acres or so for permanent pasture for horses. All replies confidential to Bin CD, P. O. Box 787, Bishop, Ca. 93514.
FR-46-tfx

Double Wide Mobile Home space for rent. Small park in Lone Pine. Call 876-4121.
FR-18-tfc

For Lease—Two bedroom duplex unfurnished, close to town, available July 1st. 873-3586.
FR-22-tfc

2 bedroom, 1 bath. Mammoth Townhouse Condo. Just reconditioned. Sorry no pets. Call Resort Properties. Ask for Bob or Arnie, 934-6878.
FR-26-4tp

Building, 1500 sq. ft. Ideal for auto repair or small business in Independence. Call J. Pauldine days 213/271-6286, nites 213/888-1658.
FR-26-4tp

2 B.R. duplex, walk to shopping. No pets, 873-4602 or write P. O. Box 444, Bishop.
FR-27-1tp

8' x 28' trlr. in the mountains & pines, 8 miles west of Big Pine, 938-2256.
FR-26-3tp

ALL YEAR MOUNTAIN HOME
Bishop Creek, 2 bedrooms, 2 baths, large basement, beautiful view, streams, furnished or unfurnished (714) 873-4390.
FR-27-3tr

• Recreation Vehicles— • Recreation Vehicles—

HARRIS TRAILER SALES & SERVICE

2742 N. Hwy 395
Bishop
Ph. 873-7147

Store and Service Hours
Mon.—Fri. (closed Sat.)
7:30 a.m. - 5 p.m.
On Saturday: Trailer Sales Display, 9 a.m. - 2 p.m.

1978 32 FT. TERRY
Air cond., queen size bed, stand up dressing room. Completely equipped. See this before you buy! Competitive to LA or Reno.

USED 1977 26 FT. 5th WHEEL
Air cond., deluxe unit, also used 1976 ¾ ton GMC, loaded with extras. Ready to go with 5th wheel unit. May be purchased separately or pkg. deal at $12,995. Lic. NH 44539. (5th wheel) and (truck) ID 70444

1978 8 FT. SELF CONTAINED CAMPER
Serial No. 1312 . . . . . $3695

USED CAMP TRAILER $1595
Coleman. 1973. A beauty. Lic. J29999 . . . . . ~~$1895~~

• Recreation Vehicles—

For Rent—1977 21 ft. Overland Motor Home. 934-8418, Mammoth Lakes.
RV-27-3tp

International Metro Van, good condition, $1200, ph. 938-2547, Big Pine.
RV-27-3tp

For Sale: 1971 Parkdale camper, 9 ft., $1500.00. 2281 Fiora Ave., Highland Mobile Park.
RV-27-3tp

1978 22' Gypsy Mini Motorhome; Bunkhouse Model, air, roof rack, ladder, less than 4,000 miles. Call 938-2207.
RV-27-3tp

1969 Apache tent trailer, 16' long, opens to 19 feet. Sleeps 8. LP stove, ice box, $995, clean, 873-3484.
RV-26-3tp

TRAILER RENTALS—Why buy? Bishop Vacation Trailer Rentals, 873-5080.
RV-26-9tp

1972 8 x 35 Travel Trailer. Must see to appreciate, 873-3474 or 873-6645 or can be seen Town and Country Park.
RV-26-3tp

• Found—

Prescription gold wire rimmed eyeglasses with black leather pocket case. Claim at Mono Herald office, 934-8521. Found on Pinecrest St. in Mammoth.
F-12-tfx

Are You Patronizing The Merchants who make this newspaper possible?

USED CAR VALUES
You Can't Afford to Miss

1971 BUICK CENTURION
Hardtop Coupe with Air Conditioning, Automatic transmission & all other power accessories. Excellent condition thru out. (789 CAA) Priced to sell this week, at
ONLY $1495

1973 CHRYSLER NEWPORT
Custom Coupe, with less than 40,000 miles. Air Conditioned, Genuine leather. (171 KFD) Many, Many thousands of carefree driving miles left, and priced at
ONLY $1995

1972 CHEV. EL CAMINO
Air Conditioned, Automatic, Power Steering, Camper Shell & Tonneau Cover, Vynil Roof. 350 cu. in. engine plus Mag wheels. (545 35K) Hurry for this hard to get model. Priced at
ONLY $2395

1977 HONDA CIVIC
Station Wagon, 4 door with 4 speed, radio & stereo 8 track. Less than 7200 miles, and still has factory warranty. (165 TMY) Why pay new car price? Priced at
ONLY $4095

1977 TOYOTA PICKUP
SR5 model with 5 speed transmission, AM Radio, step rear bumper & locking Utility box. (1E65004) Less than 7700 miles. Our Price this week is
ONLY $4195

1977 AUDI FOX
4 door with 4 speed, AM-FM Stereo eight track. Fuel injection and front wheel drive, plus real economy (195TBX) Save $1390 from new car price.
ONLY $4495

1974 CHEV. BLAZER
4 x 4 Cheyenne with 350 V-8, Automatic, Air Conditioner, Power Steering and brakes, Bucket Seats (654 JMN) Mag wheels, and in excellent condition. Now priced at
ONLY $4695

BISHOP VOLKSWAGEN PORSCHE/AUDI
Your Economy Car Headquarters for the Eastern Sierra
ALWAYS A FAIR DEAL
187 W. Line St. 873-5808 Bishop

YOUR NEAREST BMW DEALER

BMW
THE ULTIMATE DRIVING MACHINE.
Bavarian Motor Works, Munich, Germany.

WE HAVE THIS MODEL IN STOCK FOR IMMEDIATE DELIVERY — AND DID YOU KNOW THIS CAR HAS NO CATALYTIC CONVERTER?

DRIVE IT AT . . .

BOB KIEFFE MOTORS, LTD.
45201 North Sierra Highway (Corner Ave. I)
Lancaster 942-3636 948-6004

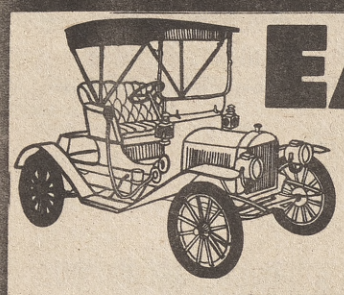

EASTERN SIERRA MOTORS

BEST... USED CAR DEALS!

1978 LTD II
2 dr., V-8, auto. trans., air cond., vinyl roof, PS & PB. Low mileage. Lic. 098TMY **$5695**

1972 PLYMOUTH DUSTER
2 dr., 6 cyl., auto. trans., radio, heater. New tires. Lic. 629GDB **$1795**

1977 MERCURY MONARCH SEDAN
4 dr., V-8, auto. trans., air cond. PS & PB. Less than 15,000 miles. Lic. 320SOP **$4995**

1976 LTD SEDAN

$4895

4 dr., V-8, auto. trans., PB & PS., air cond., AM-FM and tape. Low mileage. Lic. 882PJD

1976 PINTO STATION WAGON
4 cyl., 4 speed, air cond., roof rack, new paint, new tires. Lic. 035NQA **$2695**

1976 DATSUN HONEYBEE
2 dr., 4 cyl., 4 spd., nice car. Lic. 966RDV **$2695**

1976 COUGAR XR7
Fully loaded, low mileage, one car owner. Like new throughout. Lic. No. 197NQA **$5395**

STOP IN! See & Drive Our Cars.

Check out our Eastern Sierra Motors Used Car Warranty Program

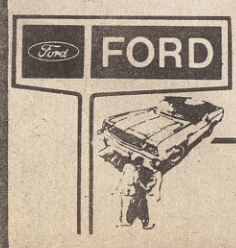

See "The People Who Care For You and Your Car"

EASTERN SIERRA MOTORS
910 North Main Bishop Phone 873-4291

The Valley's Largest Selection of Used Cars and Trucks

• Mobile Homes, Trailers

THIS WEEK'S SPECIAL

MOBILE HOME

1971 FESTIVAL 12 x 60 TWO BEDROOM MOBILE HOME, with cooler ☆ Ashley wood stove ☆ storm windows ☆ wood skirting ☆ garbage disposal ☆ washer and dryer hookup. Storage shed, setup in adult park. Beautiful yard with pond and fruit trees, reasonable space rent.

BEST OF ALL IS THE PRICE

Shown by Appointment only. Call me, at Bishop Mobile Homes. Hank De Young.

DAYS—872-7911, EVES.—873-7314

MH-10-tfx

1971 Festival Mobile Home, 24 x 600, all electric kitchen, dishwasher, side-by-side refrigerator, built-up patio, central cooling, wood stove, 12 x 12 shed, 2 bedrooms, 2 baths, den, large fenced yard, family section, Highlands Trailer Park, 873-4991.
MH-27-3tp

1973 Champion, 24' x 60' mobile home, 3 bedroom, 2 bath, den, awning, cooler, shed. In family park, 2222 Brigadoon, or call 873-7240.
MH-26-3tp

1972 Fleetwood, 12 x 60. Located in Highlands Mobile Park, adult section, 180 sq. ft. insulated work shop, 10 x 10 storage building, other extras, 2276 Fiora Av. Anytime after 12:00 noon except Mon. & Tues. 873-6601.
MH-26-3tp

By owner: 1973 Golden West 24' x 55', two bedrooms, 2 baths, 2 sheds and other extras by stream, 873-5787.
MH-26-3tp

1972 12x64 Festival Mobile Home with expanding living room, 2 bedroom, 1 bath. Cooler, fireplace, skirting, awning, shed, large fenced corner lot. Call 873-7259. 2300 Tam O Shanter, Bishop.
MH-25-tfc

FOR SALE: 24x60 Newport Townhouse, two bedroom, family room, dining room, 1 and ¾ baths, dishwasher, garbage disposal, central forced heat, winterizing package, etc. $18,500.00. 24x60 Newport Townhouse, two bedroom, family room with wet bar, dining room, 1 and ¾ baths, dishwasher, central forced heat, winterizing package, garbage disposal, etc. $22,500.00. 12x60 Glenbrook, two bedroom, bath with shower, dishwasher, garbage disposal, central forced heat, winterizing package. $9,000.00. All three trailers include awnings and skirtings. Call 714—932-7011.
MH-25-tfc

FOR SALE BY OWNER

Immaculate, large, custom, all electric, fully insulated, 3 bedroom, 1¾ bath home on 1.3 acres, foothill view lot in Walker, California.

Features Corning range, microwave, kitchen air dishwasher, trash compactor, garbage disposal, brick heatolator fireplace, custom drapes, quality carpeting, wet bar, garage door opener, thermapane windows, covered patio and front porch and much more. For $69,750.

916-495-2124 RE-26-2tp

• Mobile Homes, Trailers

LOOKING FOR A MOBILE HOME?
CALL ME FIRST
HANK DeYOUNG
NEW AND USED ALL MAKES AND MODELS
TRADES ACCEPTED
EVENINGS 873-7314
DAYS 872-7911
AT BISHOP MOBILE HOMES
TERMS AVAILABLE
LET ME SELL YOUR MOBILE HOME
MH-10-tfx

• Mobile Homes, Trailers

FOR SALE BY OWNER: 1977 Bendix Mobile Home. Storm windows, sunken tub. 2 bedrm., 2 bath, woodstove, shed. Low down. In Glenwood family section. Call 873-7791 after 4 p.m.
MH-26-2tp

1974, 12 x 60 Cameron, 2 bedroom. Inyo-Mono Mobile Sales, 2439 N. Sierra Hwy., (714) 873-5448, Bishop.
MH-20-tfc

For Sale—1965 Fleetwood—Set up in Highlands, $12,000. 873-5585.
MH-27-1tp

8 by 38 house trailer, set up Crowley Lake, 2 bedroom, stove & ref., $1800.00 or trade pickup or car. 935-4260.
MH-27-3tp

Double Wide Mobile Home — 3 bdrms., 2 baths, den & Ashley stove. Many extras, Sierra Holiday Park, $34,000.00. 934-3706, Mammoth Lakes.
MH-27-3tp

1973 Champion 12 x 50, 2 bdrm., Skirting, refrigerator, stove, 9 x 10' shed, 8 x 8' porch, $7200 or best reasonable offer. Must sell for down on house. Ready to move or move into. Aberdeen. 938-2510.
MH-27-4tfx

WE HAVE

SEWER EQUIPMENT

FOR YOUR CONNECTION

- SEWER PIPE CUTTERS
- TRENCHER
- DUMP TRUCK
- TEST PLUGS
- BACK HOE
- MISC. PLUMBING TOOLS

GARDEN EQUIP: ROTO TILLERS, LAWN MOWERS, WEED EATERS

OPEN: 7 a.m. to 7 p.m., 7 Days Per Week

2587 W. Line Bishop 873-4924

• Auto & Trucks—

1975 Audi 100 LS, 4 door, air, AM-FM, cass, excellent condition, call 873-3980 day, 873-6027 evenings.
AT-26-3tp

1970 Chevy Camaro, P/S, P/B, A/C, new tires, excellent condition, $1,500. Call 873-7769 after 5 p.m.
AT-26-tfx

'68 Chev. 4-dr. will sell for $500 cash. Can be seen at 255 S. Jackson, Indep., Ca. or call 878-2056 after 3 p.m.
AT-27-3tp

'69 Ford, 4 x 4, short bed with camper shell & wench, good shape. Call 873-6394 days, 873-6298 eve.
AT-27-tfc

• Auto & Trucks—

1966 Pontiac LeMans—One owner car, new tires, new battery, 18 M.P.G. Excellent condition, $625.00. 873-4477.
AT-27-3tp

1970 Chevy Station Wagon—Good transportation car, $800.00 or best offer. 878-2216, Independence.
AT-27-3tp

77½ Dodge ¾ ton, 4 x 4, automatic, 440 cu. in. engine, power steering, power brakes, 45 gal. gas tank capacity, uses regular gas, dual exhaust, 8 ft. bed with deluxe camper shell, sliding rear window, CB radio, only 6,000 miles and under factory warranty, $7500. Call 873-4991.
AT-27-3tp

Graph paper, letter and legal size ruled tablets, notebooks, notebook fillers, steno pads, Recordplate fillers, Livewire memo books are available at Chalfant Press.

Spring Cleaning Got You Going Ape??

Let us do your carpets- the professional way!

- Established over 20 years
- Motor Homes and Mobile Homes
- We can remove and clean your carpets on our premises
- Our products clean and sanitize
- Any size carpet cleaned

Call for an appt.

873-5663

SLIM'S CLEANING SERVICE

Serving Inyo-Mono Co.
Complete Janitorial Service

• Auto & Trucks—

GREAT BUY!

1975 Dodge Van. Custom interior, custom design paint. Really Clean. Call for more information.

938-2724

AT-21-tfc

1975 Ford Pinto SW, air conditioning, 4 speed, luggage rack, low mileage, $2900.00. Phone 873-4271 after five, 938-2790.
AT-24-tfc

'73 Dodge ½ ton pickup, 4 x 4, automatic, dual exhaust, power brakes .Good condition, very clean, $4,200.00. 873-5727.
AT-27-3tp

FOR SALE—1966 Plymouth Valient Slant Six. Good condition, new shocks, new brakes, new tires, $750.00. Call 873-5958.
AT-20-tfx

1943 four wheel drive Jeep. New engine and in excellent condition, $1100.00. Call 934-6549.
AT-26-3tp

1917 Dodge Touring, 70% restored, extra parts, $3,300, firm. (714) 873-7235, Bishop.
AT-27-3tp

Old '56 Chevy tow truck, V-8, 4 speed, push bumper, $150. 934-2639, Mammoth.
AT-26-3tp

'66 VW Squareback, needs engine and other work, $125. 934-2639, Mammoth.
AT-26-3tp

'65 Mustang, one side wrecked, engine and running gear OK. $300. 934-2639, Mammoth.
AT-26-3tp

'71 Pinto, rolled, engine and trans. OK. $300. 934-2639, Mammoth.
AT-26-3tp

'64, 4 x 4 International Travelall, needs work, $350. 934-2639, Mammoth.
AT-26-3tp

For Sale or Trade: 1974 Buick Riviera, loaded, excellent condition, $3,000.00 or trade for 1974-75-76 or 1977 Bronco. We will add cash for difference. 873-3303.
AT-26-3tp

International Travelall, 1966, 4 x 4, 40,000 miles. Good rubber. Electric winch, $1850. 873-4824 eves.
AT-26-3tp

1977 Dodge Aspen Wagon, 318 V-8, auto. trans., power steering, air, AM-FM radio, cruise control, luggage rack, 20,000 mi., $4795, clean, 873-3484.
AT-26-3tp

For Sale: M.B. 1970 220D, New engine, AC, $4500 or best offer. 872-2821.
AT-26-3tp

1976 V.W. Bus, radio, tape deck, new steel belted radial tires, excellent condition, $4400 or best offer, 872-2821.
AT-26-3tp

1976 Datsun F10, front wheel drive, $3675. 569 Central, Bishop. Phone 873-4611.
AT-28-1tp

1977 Toyota Corona station wagon, A/C, AM/FM stereo 8-track, P/S, 5-speed trans. $5,000.00. Call 873-6410 after 6:00 p.m. or call 873-7461.
AT-26-3tp

1972 Gran Torino—One local owner—Factory air, heater, radio, power steering, $1,500.00. 873-5591 after 6 p.m.
AT-27-1tx

1972 Datsun, 1200 CC. Bargain. 873-5722.
AT-27-3tp

1972 Dodge Colt, 4 dr. sedan, 4 speed. Runs & looks good, $1050. 935-4260.
AT-27-3tp

1964 Ranchero, V-8, 3 speed on floor, $1550, sell for $1800 to $2500 in LA. Excellent running collectors car, 935-4260.
AT-27-3tp

1960 Chev. ½ ton pickup. Good mech. cond. 873-5973, $500.
AT-27-3tp

1962 F-100 Ford Pickup, long-bed, 4 speed trans., 3 gas tanks, overload springs, very sharp, $850.00 or best offer. Call 878-2555.
AT-26-3tp

'76 Toyota Celica Liftback G.T. AM-FM 8-track, air, 5 speed, silver w/black int., sunshade, 21,000 mi. Always garaged, like new cond. Asking $4800.00. 935-4264 after 4:00 p.m.
AT-26-3tp

1970 Dodge pickup truck, 6 cyl., 3-speed trans., excellent mileage, 70K miles. $1650 or best offer. 934-2958 or 934-2257, Mammoth.
AT-26-3tp

1973 Dodge Power Wagon, ¾ ton crew cab pickup, p/s, p/b, heat, air, am-fm, $4,200. 934-3719, Mammoth.
AT-26-3tp

1977 Toyota Corolla, AM-FM, cassette, only 21,000 miles, excellent condition, $2,900.00 or best offer. Call 938-2207.
AT-27-3tp

INDIANS

The Life & Art of the North American Indian	11.98
Indian Baskets of North America	10.00
George Catlin & the Old Frontier	9.00
Indian Art in America	10.98
American Indian Beadwork	3.95
Tribes of California	5.95
The California Indians	7.95
Walker River Paiutes	8.00
Southwestern Indian Arts & Crafts	8.00
Portraits & Turquoise of Southwest Indians	8.00

CHALFANT PRESS
450 E. Line St., Bishop

Free parking, four day pass offered by fair

The Tri County Fair announced this week that parking is free for the fair this year.

At the June 9 fair board meeting the board of directors also made a decision to offer a special four day pass for only $10. The passes will include fair entrance and mule racing entrance. They are now being printed and will be available soon.

MUFFLERS
Dual Exhausts

- All makes and models
- Customized installation
- Free inspection
- Professionally trained personnel

PERRY MOTORS
310 S. Main
Ph. 872-4141

Soper's MONTGOMERY LODGE
45 Minutes East of Bishop on Hwy 6

Sunday Brunch
12 p.m. to 6 p.m.
$2.95

—FRIDAY—
FISH FRY
$1.99
All You Can Eat

—FABULOUS STEAKS—
STEAK DINNER FOR 2 PERSONS
FOR THE PRICE OF ONE!!
New York, Top Sirloin
Monday thru Thursday thru August 1, 1978
MUST BE 21

BRIDGEPORT

Large 3 Bedroom, 2 bath home on a near acre overlooking Bridgeport and the Lake. $69,500.

FORTY ACRE PARCELS With streams, springs and a lot of trees and meadows. From $20,000 on the best of terms.

OTHER HOMES IN BRIDGEPORT TO $95,000.

ARTHUR M. WEBB
Broker
Box 1 Bridgeport, CA 93517
(714) 932-7040
RE-26-2tp

DRIVE 'EM OFF OUR LOT...

NEW CAR SPECIALS
Good through June 24, 1978

NEW
1978 Toyota Corolla $3520.50
Reclining buckets, power brakes, 1.6 liter engine No. TE31-293991

NEW
1978 HONDA CIVIC $3846.00
Hatchback, red, front wheel drive, power brakes, reclining buckets and more. No. SGC4004636

1974 FORD PINTO WAGON..... $3195
Yellow, automatic, locally owned. No. 4R12Y168380

1977 DATSUN B-210 ..... $3295
Blue, 2 dr. cpe., automatic, 30,000 plus miles, 12 month 20,000 mile warranty available. No. HLB210879597

1976 TOYOTA CELICA $4695
2 dr., GT cpe., 5 speed, tape, ralley wheels, No. RA240-36945. 12 month-20,000 mile warranty available.

1973 FORD TORINO $2395
Green, V-top, 2 dr. cpe., air, auto, super transportation! No. SA30H179949

1975 FORD GRANADA..... $4195
Blue, 4 dr. sedan, v-top, air, auto., locally owned. No. 5W83H-158635. 12 month, 20,000 mile warranty available.

1977 JEEP WAGONEER 4 X 4 6895
auto, air, P.S., P.B., custom interior J7A15MP012972

PERRY MOTORS
310 S. Main 872-4141 Bishop, Ca.

Don't forget to shop at our NEW GIANT display lot behind Main Building. Our new lot is on Clarke Street.

JULY...
Parade of Values

JULY 4TH SPECIAL
1970 FORD TORINO. Has 84,000 miles but runs beautifully. Lic. 289AMW
ONLY $1095

1974 AMC HORNET WAGON Local owner, priced to sell right now. Lic. 385KFD
ONLY $1395

1974 CHEVROLET 9 PASS WAGON Polar white, automatic, air cond., power steering, roof rack, wonderful family car. Lic. 370 LEB
ONLY $2895

1975 CADILLAC COUPE DE VILLE. Antique silver, power windows, power seats, power door locks, automatic temperature control, cruise control, am/fm stereo. Lic. 216MNV
ONLY $6195

1976 FORD TORINO 9 PASS Automatic, power steering, air conditioning, power brakes. Priced to sell this week. Lic. 137808
ONLY $3995

The following extra clean vehicles are also available

1969 FORD RANCHERO. This is one of those hard to find models. Ready to drive. Lic. 765 69E
ONLY $2495

1974 DATSUN 610 WAGON. Automatic, new paint, A1 condition. Drive today. Lic. 102KRZ
ONLY $1995

1974 DODGE CHALLENGER Carolina blue, four speed, this baby really rolls. Lic. 226 437.
ONLY $2795

1975 VW RABBIT Mellow yellow, four speed, radio. Want something with some zip? Try this. Lic. 753NPF
ONLY $2895

1976 FORD GRANADA FOUR DOOR. Alice white, automatic, power steering, air cond., beige velour interior, Lic. 399 RIR
ONLY $3995

1977 DATSUN PICKUP, long bed, jet white, camper shell, am/fm stereo tape. Sold here new. Lic. 1H75 997
ONLY $4395

1974 DATSUN 210 HATCHBACK. Wood green, four speed, air conditioning. Lic. 584LRL
ONLY $2895

1975 CHEVROLET CUSTOM IMPALA COUPE. Flaming red, pin stripe, custom interior, air cond. Only 13,566 miles Lic. 360 RHD
ONLY $3795

1976 OLDS CUTLASS SUPREME four door hardtop, power windows, automatic, air cond. Luxurious white. Lic. 482 PHG
ONLY $4195

1977 DATSUN F10 COUPE. Cherry red, beautiful, custom interior, five speed, am/fm radio, very low mileage. Lic. 028 350
ONLY $3795

1976 OLDS CUTLASS Salon hardtop. This is an extra jazzy model. Brocade tan, vinyl top, automatic, power steering, really nice. Lic. 374 PCG
ONLY $5195

1977 DATSUN 710 WAGON. Sutomatic, air cond. Only 11,329 miles. Forest green, vinyl interior. Like New! Lic. 795 SOR
ONLY $4295

1975 FIAT TWO DOOR. Polar White, maroon vinyl top. Four speed, extra nice. Only 14,461 miles. Lic. 844NKX
ONLY $3895

1973 CADILLAC COUPE DE VILLE, silver, custom interior, cruise control, very, very clean for that extra discriminating buyer. Lic. 505 GWN
ONLY $3895

1975 DATSUN 710 WAGON. Bombay yellow, Michilon tires, priced to sell. Lic. 216 NCL
ONLY $3195

1970 CHEVROLET FOUR DOOR SEDAN. New paint and runs like new. Lic. ZXH 913 **ONLY $1495**

VIRGIL OYLER MOTORS
NOW TWO LOCATIONS TO SERVE YOU
402 S. Main (Phone 873-3515)
462 N. Main Bishop

Grey granite peaks etch out the blue Sierra sky . . . back packers and pack trains travel the trails of the back country . . . deer browse on the willows at the edge of the green meadows . . . the fiesty trout give the fisherman a good battle in the streams . . . alpine flowers decorate the draws . . . the wind murmurs in the pine tree tops . . . water cascades over boulders or glides through meadows on its downward trip . . . the pines, the peaks and the shoreline are reflected in the mirror-still lakes.

Russ and Anne Johnson photos

Fishing report

Following is the Inyo-Mono fishing report for the past week prepared by the Auto Club of Southern California:

BRIDGEPORT AREA

BRIDGEPORT LAKE is rated very good for Rainbow trout from 1¾ to 2 lbs. Trolling with attractor blades and worms or still fishing is very good. **VIRGINIA LAKES** are open and fishable.

JUNE LAKE LOOP AREA

LEE VINING CREEK fishing has been a little slow. Rainbow trout are running from 8 to 10 inches on the average.

JUNE LAKE is rated good to very good for trolling a Dave Davis attractor blade and worm or a Needlefish lure. Fishing from shore is rated good for pan size Rainbow trout. All of the other lakes in the **JUNE LAKE LOOP** are rated good.

MAMMOTH LAKES AREA has been producing very nice catches of Rainbow trout. Various lures have been working well along with floating cheese bait. **LAKE MARY AND LAKE MAMIE** have been the most productive.

CROWLEY LAKE fishing has been fair to good for 10 to 14 inch Rainbow trout. Trolling with a Needlefish lure has been best.

CONVICT LAKE fishing is very good from shore using salmon eggs. Rainbow trout from 10 to 18 inches have been hitting salmon eggs on the surface.

ROCK CREEK LAKE fishing is rated good for Brown, Brook, and Rainbow trout. Flies and worms have been the best to use. Trout are averaging 10 inches.

SOUTH OF BISHOP

BIG PINE CREEK and TINEMAHA CREEK have both been good for Rainbow trout. Worms and crickets have been the best baits to use. Rainbow trout are averaging 8 to 10 inches. **OWENS RIVER** in the Big Pine area has been good for Rainbow trout up to 4 lbs. Worms and crickets have been the best baits to use.

LONE PINE CREEK and TUTTLE CREEK have both been producing nice catches of Rainbow trout from 8 to 10 inches. Red salmon eggs, red worms and nitecrawler worms have all been working well.

IN AND AROUND BISHOP

GREEN LAKE is mostly ice free. Fishing is rated very good for Rainbow trout. Worms and salmon eggs have been the best bait to use. **SOUTH LAKE** is rated very good for Rainbow trout. All baits and Mepp's spinners are working very well. **M's POND** is rated fair with lots of fishing pressure. Floating cheese and salmon eggs have been the best baits to use. **SOUTH FORK BISHOP CREEK** is rated good on all baits. **INTAKE 2** is rated good for Rainow trout from 8 to 10 inches. Salmon eggs and floating cheese has been the best bait. **MIDDLE FORK BISHOP CREEK** is rated good for Rainbow trout up to 10 inches. Floating cheese bait and salmon eggs are working well. **NORTH LAKE** is rated excellent for Rainbow trout. All baits are working well, and flies in the late evening. **LAKE SABRINA** is rated very good for shore fishing and trolling has been excellent. Shore fishing has been best using worms or red salmon eggs.

Sierra Summer Festival
Mammoth Lakes, California
1978

Saturday, August 5
Country Western, Bluegrass
JEAN MULLEN
PICKENS & REID

Sunday, August 6
UCLA Chamber Ensemble

Tuesday, August 8
Jazz
JOE SAMPLE

Wednesday, August 9
Jazz
MILCHO LEVIEV QUARTET

Friday, August 11
Westside Symphony Orchestra
BOGIDAR AVRAMOV, CONDUCTOR
DANIEL POLLACK, GUEST PIANIST

Saturday, August 12
Westside Symphony Orchestra
BOGIDAR AVRAMOV, CONDUCTOR
SIDNEY HARTH, GUEST VIOLINIST

All concerts at 8:30 p.m.
Outdoors at "Warming Hut II"

Tickets may be purchased individually. Preferred rate when purchasing series subscription.

TICKET ORDER FORM
Individual concert tickets:
Concert No. 1 ____ at $3 = ____
Concert No. 2 ____ at $3 = ____
Concert No. 3 ____ at $3 = ____
Concert No. 4 ____ at $3 = ____
Concert No. 5 ____ at $3 = ____
Concert No. 6 ____ at $3 = ____
SERIES TICKETS: (List Above)
Any 4 concerts ____ sets at $10.00 ____
Any 5 concerts ____ sets at $13.00 ____
Any 6 concerts ____ sets at $15.00 ____
Send order and check to Sierra Summer Festival, P.O. Box 7710, Mammoth Lakes, CA 93546. Please include a self addressed stamped envelope. A sitter service will be available at the concert.
For further information 934-2712
Tickets available at box office or charge by phone to BankAmericard or Master Charge (714) 934-2712 - 9-5 Mon-Fri

Comedy Team

Round Valley twosome will round out your day with laughter as you listen and watch their wit and whim and clowning around on the outdoor stage at the Tri-County Fair.

Purchase LETTER RULED TABLETS (letter and legal size) and STENO NOTEBOOKS at Chalfant Press.

WATCH REPAIRING
SALES, INSTALLATION
REPAIRS, CLEANING
For Out-of-town Residents
COFFEE JEWELERS
287 N. MAIN, BISHOP

Blasting operation benefits habitat at Buckley Ponds

by Martin Forstenzer

The Dept. of Fish and Game recently conducted a blasting operation at the Ford-Rawson, or "Buckley" Ponds east of Bishop in order to improve fish and wildlife habitat there. The blasting was part of a joint habitat management project being conducted by the Dept. of Fish and Game, the Los Angleles Dept. of Water and Power and the Calif. Dept. of Forestry.

Ammonium nitrate explosives were used to blast two deepwater channels of interconnected potholes in Ford Rawson Pond No. 3, along the west and south sides of the pond, creating a considerable amount of open water. The blasting was preceded by burning of surface vegetation by the Calif. Dept. of Forestry, which eliminated tules and cattails from the pond surface and facilitated the blasting operation.

The purpose of the project was to eliminate tule and cattail growth, form deepwater potholes, and improve fishing access. The elimination of vegetation and blasting of potholes creates open water which benefits many species of fish and waterbirds.

Potholes of at least three feet in depth are necessary in order to successfully discourage regrowth of vegetation, according to Phil Pister, DFG biologist. A survey of the blast site indicated that the depth of the channel was between five and seven feet.

The project was funded almost entirely by the Dingell-Johnson and Pitman-Robinson Acts—Federal Acts which allocate money from fishing tackle and ammunition taxes for fish and wildlife habitat improvement projects.

The blasting operation is part of a long term habitat improvement project first begun by the DFG and the Dept. of Water and Power in 1968. Since that time, these agencies, along with the Calif. Dept. of Forestry, have accomplished the formation of the Ford-Rawson Pond system from what was originally just a water spreading and groundwater recharge area. Improvement projects at the ponds have included brush and tree removal, reconstruction of dikes and outlet structures, and several blasting operations.

Among the birds benefiting from the project are pied-billed grebe, great blue heron, American bittern, rails and other water-associated non-game birds, as well as mallards, pintails, teal and other waterfowl. The primary fish species involved are largemouth bass and redear sunfish. This project reflects the Fish and Game Dept.'s concern with habitat preservation and development for all species of fish and wildlife.

Trout plants set this week

Barring adverse weather, water or road conditions, the following lakes and streams, will be restocked this week with catchable-size rainbow trout from Department of Fish and Game hatcheries:

INYO—Baker Creek, Big Pine Creek, Bishop Creek (Middle, South and Intake II), Goodale Creek, Independence Creek, Lone Pine Creek, North Lake, Oak Creek (North Fork), Sabrina Lake, Shepherds Creek, Symmes Creek, Taboose Creek, Tinemaha Creek, Tuttle Creek.

MONO—Bridgeport Reservoir, Buckeye Creek, Convict Creek, Deadman Creek, Ellery Lake, Glass Creek, Green Creek, Hilton Creek, Hot Creek, Lee Vining Creek, Lee Vining Creek (South Fork), Little Walker River, Lundy Lake, Mammoth Creek, McGee Creek, Mill Creek, Owens River (Benton Crossing and Big Springs), Reverse Creek, Rush Creek, Sherwin Creek, Swauger Creek, Walker River (Chris Flat Campground to town of Walker, Leavitt Meadows Campground to Sonora Bridge), Virginia Creek, Virginia Lakes (Upper and Lower).

Sunrise-Sunset

	rise	set
July 8	5:40	8:17
July 9	5:40	8:16
July 10	5:41	8:16
July 11	5:42	8:16
July 12	5:42	8:15
July 13	5:43	8:15
July 14	5:44	8:14
July 15	5:44	8:14
July 16	5:45	8:13
July 17	5:46	8:13
July 18	5:46	8:12
July 19	5:47	8:12
July 20	5:48	8:11
July 21	5:49	8:10

Is your club hosting out of town guests soon? Chalfant Press carries plastic name badge blanks and the plastic pin style badges.

4-Wheelers here in caravan

A formidable caravan of some 60 four-wheeled drive vehicles rolled out of the Diaz Lake campgrounds last Saturday morning shortly before 10 going through Lone Pine and adding to the density of the pre-holiday traffic that already was backing up from the south.

The occasion was the second annual rendevous at Diaz Lake of the Associated Blazers of California, a club with a membership requirement of having a General Motors four-wheel drive vehicle.

Toni Lenz, of Whittier, at the Diaz Lake registration desk Friday, said that members would be coming from all parts of the state from Sacramento to San Diego with 150 expected. She said the state is divided into 12 chapters with each having a different function.

She noted that on some occasions 4-wheel drive vehicles drivers have been criticized but was quick to point out members of ABC are always ready to cooperate with local agencies. "It is a family outing with many children," she said.

The schedule called for a trip to the Squaw Flat area east of Big Pine, picnic and fishing at Whitney Portal and games Sunday at Diaz Lake.

The ABC was started in 1972.

PLASTIC PAPER CLIPS now in stock at Chalfant Press in six living colors.

Auto Mechanic:

Do you work in a large indoor shop, have paid vacations and holidays, a five day work week, retirement plan, group and life insurance, factory schools, a parts runner, all needed shop equipment and paid top wages? ? ? ?

If you don't enjoy all these benefits of a well established G.M. dealership and are an experienced mechanic, CALL NOW. . .

SERVICE MANAGER, PERRY MOTORS, INC.
714--872-4141
G.M.--HONDA--TOYOTA--I.H.

EASTERN SIERRA
TRI-COUNTY FAIR
July 20-23 Bishop

KIDS DAY Thursday, July 20 Ages 6-13 FREE to 6 p.m.
SENIOR CITIZENS DAY
Friday, July 21, 60 & Older, 50¢ adm.
RODEOS Friday & Saturday, July 21-22 8 p.m.
TQ MIDGET RACES Sunday, July 23 2 p.m.
DESTRUCTION DERBY Sunday, July 23 7:30 p.m.
WORLD PREMIERE JULY 19-22
MULE RACES
with pari-mutuel betting. Post Time 1 p.m. daily
HORSE SHOWS - CARNIVAL
FREE ENTERTAINMENT DAILY
FREE PARKING
Further Info: Tri-County Fair, Box 608
Bishop, CA 93514. Ph. 714—873-3588

BISHOP THEATRE
Phone 873-3575

WEDNESDAY THRU TUESDAY JULY 5 - 11
ELLEN BURSTYN
KRIS KRISTOFFERSON
ALICE DOESN'T LIVE HERE ANYMORE
PG
TECHNICOLOR® From WARNER BROS. A WARNER COMMUNICATIONS COMPANY
TIME MAGAZINE "ONE OF THE BEST PICTURES OF THE YEAR."
From Warner Bros. A Warner Communications Company
the goodbye girl
PG

WED. THRU SAT. JULY 12-15
WOODY ALLEN
DIANE KEATON
TONY ROBERTS
"ANNIE HALL"
PG
United Artists

A Joseph E. Levine and Brut Productions Presentation
GEORGE SEGAL GLENDA JACKSON
in A Melvin Frank Film
A TOUCH OF CLASS
An Avco Embassy Release PG
Panavision® Technicolor®

MUFFLERS
Dual Exhausts
• All makes and models
• Customized installation
• Free inspection
• Professionally trained personnel
PERRY MOTORS
310 S. Main
Ph. 872-4141

Mom's FURNITURE—CARPET
"You'll Like Mom's Price Better"
THE FURNITURE SHOWROOM OF THE OWENS VALLEY
NATIONAL BRANDS
BUY WITH CONFIDENCE
Mom invites her customers to shop everywhere, even Sale and Discount Prices, then compare with Mom's prices.
You'll Like Mom's Price Better"
"90 Days Same as Cash"
3 LOCATIONS TO SERVE YOU
BANKAMERICARD VISA
2957 E. Birch BISHOP
400 Ridgecrest Blvd. RIDGECREST
KONA HAWAII
master charge

ANTELOPE VALLEY

by Mary Portman

FISHERMAN'S FAIR JULY 29

Dan McCourtney, chairman of the Fisherman's Fair, has a program of activities for everyone in the family. It will be held Saturday, July 29, at the Walker Community Hall and Park, starting at 2 p.m. with an opening ceremony. There will be a Boy Scout booth for hot dogs and slush and the Brownies will have sno-cones. Delta Delta Rho will have a bingo game and Antelope Valley Women's Club will have a bake sale and will raffle a polyester quilt they have made. Coleville high school class of '80 will have four booths. During the afternoon there will be sack races, penny scramble, water fight, and nail-driving contests for the ladies. A trap-shoot at the end of Topaz Lane will start at 10 a.m. and continue through the day. Antelope Valley Lions Club will have a steak barbecue and a bar in the evening and a dance will round out the day's events.

LIONS CLUB

Antelope Valley Lions Club served 100 breakfasts at Bryant Park at Bridgeport Sunday morning, as part of the Fourth of July celebration.

Baldo Giorgi, deputy district governor, installed the new officers of the Pine Creek Lions Club Saturday evening at the Mill Pond Recreation Center. The club was celebrating their 30th anniversary.

Baldo came home with a horseshoe pitching trophy he won at the games. Jackie went with him and they intended to stay in Bridgeport overnight and be there for the pancake breakfast but every motel was full so they came home and went back early for the breakfast.

EMERGENCY NUMBER

The California Highway Patrol office in Bishop is providing radio dispatch to Mono County CHP officers. Lt. Reid, Bridgeport area commander, requests that Mono County residents and visitors direct all Highway Patrol calls in the following manner: For emergencies, dial the operator and ask for Zenith 12000. For routine matters, call the Bridgeport CHP office from 8 a.m.-12 p.m. and 1 p.m. to 5 p.m. Monday through Friday at 932-7995.

TROUT DERBY

Nel and Wayne Brueckner at the Walker Shell Station announced the following winners in the trout derby. On the week ending June 16, John Richie from Hemet won with a trout weighing 1 lb. 14 oz. he caught at Topaz Lake. On the week ending June 23, Gerald Miller of Holbrook R.V. Park won with a trout 2 lb. 8 oz. and last week, Don Dorsey of Walker won with a trout weighing 2 lb. 7 oz. he caught at Topaz Lake.

CALTRANS

A letter from Robert O. Watkins, district director of transportation, to those people who attended the meeting June 8 to discuss the proposed highway project in the vicinity of Topaz Lane, announced that they would plant young trees as soon as possible in the area along the proposed right of way to expand the cottonwood lane. Plans are expected to be ready in the early spring of 1980 and another public information meeting will be held then.

JARVIS-GANN EFFECTS

Clarence Dilts, Mono County Office of Education, has closed the branch libraries in the county as of June 30, until further notice. Patrons should return books to the bookdrops at the Toiyabe Motel and the library in Coleville or give them to the bookmobile driver. His next visit to the valley will be July 13 and 14.

Hap Carpenter, maintenance man at the Walker Hall, has been terminated as of June 30.

Jack Shetler and Jerry Akins have been terminated by Eastern Sierra as custodians at the Antelope elementary and Coleville high school.

The intent of the Jarvis-Gann bill was to reduce waste in all levels of government, not force the firing of the little people whose work is essential!

ABOUT PEOPLE

Ray Koenig of Grand Coulee Dam and his two children have been visiting the Koenigs and the Summers families for a week. His wife Joan arrived Monday to spend the rest of their holiday. Marilyn Summers hosted a dinner last Sunday night for relatives in honor of Alice and Bim's 45th wedding anniversary.

Word has been received of the death of Ralph Burton, brother of Vera Brown of San Francisco. He dropped dead from a heart attack on a walk to a grocery store.

Mike Greene of Ventura is spending the summer with his grandmother Laura Nunez. He celebrated his eighth birthday recently.

Carlos Loppicolo is spending some time in Walker with his wife Betty.

The Phil Dunnings moved to Herlong this week. Their address is P.O. Box 936, Herlong, Ca. 96113. They will be missed.

Terry Sheetz and his family will be renting the Dunnings home.

Harold and Marjorie Welch have as guests Bill and Della Dykes of Newport Beach.

Dennis Wayne Fowler celebrated his third birthday with a party last week.

The Birthday Club honored Hazel Campbell with a surprise luncheon on her birthday Monday, July 3.

Frank and Gina Fair and their two children are back at Topaz Lake after Frank suffered a heart attack at Trona where he was working on a construction project.

Auto Mechanic:

Do you work in a large indoor shop, have paid vacations and holidays, a five day work week, retirement plan, group and life insurance, factory schools, a parts runner, all needed shop equipment and paid top wages? ? ? ?

If you don't enjoy all these benefits of a well established G.M. dealership and are an experienced mechanic, CALL NOW. . .

SERVICE MANAGER, PERRY MOTORS, INC.
714--872-4141
G.M.--HONDA--TOYOTA--I.H.

11 graduate from 4-H dog training class

Wed. June 28 the Fairgrounds were the scene of much canine activity as 11 young people from Mrs. June Wangsgard's 4-H Dog Training Classes held their graduation exercises. Judging the Sub-Novice (first year) and Novice (second year) obedience matches was Mrs. Irene Sorensen, Bishop.

Of the 19 youngsters who started the first year class in March, nine finished the class and seven were able to be at graduation. Those competing in the Sub-Novice match finished as follows: 1st Angie Habegger with Zipper; 2nd Rae Smith with Megan; 3rd Kathleen Betts with Mitzi; 4th Lynn Robertson with Rex; 5th Shannon Newton wtih Suzie; 6th Chris Jahn with Zipper. Dawn Hill competed with the second year class because she was working a dog trained by Mrs. Wangsgard.

Of the four young people starting the second year class all four finished and participated in graduation. They not only added to their dog's obedience training by teaching the "off leash" exercises, but also learned to trick train their dogs. The novice match finished as follows: 1st Terry Clancy with Tippy; 2nd Scott Storey with Benjamin; 3rd Sarah Kelley with Pepper; 4th Eva Marie Waasdorp with Shellie; 5th Dawn Hill with Star.

A trio of judges scored the Trick Class. A special thanks goes to Mr. Jim Hill Mrs. LaVonne Robertson and Mrs. Char-Deane Smith. The young people placed as follows: 1st Terry Clancy with Tippy; 2nd Scott Storey with Benjamin; 3rd Sarah Kelley with Pepper; 4th Eva Marie Waasdorp with Shellie.

Trophies were presented to the winners and ribbons to all contestants. Mrs. Wangsgard also presented "fun" ribbons to each of the young people, recognizing a special problem they had to overcome or the character of their dog. A special trophy was presented to Sarah Kelley in recognition of her extra help as junior leader for the first year class, although she is too young to receive official 4-H recognition for it.

Chino boy found by rescue team

Jeffrey Callison, 15, of Chino, was located by searchers early Sunday after he had been reported missing from his family near Grandview Campgrounds, in the Bristlecone Pines area. Callison had apparently gone for a walk Saturday evening and got lost.

He was reported missing at 11 p.m. and Bob Pfeil and Bob Karas of Inyo Sheriff's search and rescue advance team went to the scene about midnight. Bob West, leader, and a second team of Bill Arnold, Eric Baker, John Hunter, Ray Philips and Brian Rowe joined the search at dawn, along with the sheriff's damper plane, and Callison had been located by 10:30 a.m.

You're in the mood to organize your addresses, business records or other information? Come see the rotary files, assorted sizes of index cards, file guides and storage files at Chalfant Press.

Gold Rush

(Continued from page 4)

had record crowds at the Devil's Postpile National Monument despite the road down to the area being in poor condition. The Forest Service is advising persons in large motorhomes or pulling trailers against using the Postpile road for the present time.

Persons wishing to help the Gold Rush Days committee with the clean up of the arena area and horseshoe pit area are asked to stop by the areas mentioned today and Friday. This event can only be staged if members of the community are willing to pitch in collectively.

Saddle club plans gymkhana July 9

Bishop Saddle Club will hold a gymkhana July 9 at the back arena of the Saddle Club pasture on Hwy. 6. Sign up is open to 9 a.m. and the gymkhana will start at 10.

There will be age groups for everyone from under 11 to over 29. Ribbons will be given from first through sixth. A food booth will be open during the event. For further information call Lucinda Russell 873-3701.

Holding an open house?

It'll cost you.

Cost you a bundle if you're air conditioned. Because your air conditioner runs on electricity. And these days that's something worth conserving.

So when you turn on the cool, make sure you *keep* your cool.

When you step outside, shut the door after you. And be sure your windows are closed. Air conditioning the outdoors simply cools off the birds and the bees. At your expense.

Check your thermostat. It registers dollars as well as degrees. Try setting it a bit higher —78° or more. Air conditioning should keep you comfortable, not cold.

Insulate your attic. If you don't, it's like leaving the lid off your ice chest. You lose your cool.

There are other ways to take a load off and save money. Weather-seal your windows. Pull draperies on the sunny side. Plant shrubs and trees to shield direct sun rays.

And when a cool day comes along, turn your air conditioner off. Let Mother Nature take over the job. For free.

Make every kilowatt count.

SCE

Southern California Edison
An Equal Opportunity Employer